



2022
SAE AUSTRALIA
FEE SCHEDULE.



CREATIVE
MEDIA
INSTITUTE

contact us

1800 723 338 / sae.edu.au

TEQSA Provider No: PRV12042 | CRICOS Provider Code: 00312F | RTO No: 0273

FREE SCHEDULE!



2022 SAE Australia Fee Schedule

The SAE academic year consists of three trimesters with an intake each trimester and one census date each trimester. Included in this booklet is fee information for higher education courses. Courses may not be available at all campuses; please refer to www.sae.edu.au for campuses offerings for each course.

Financial penalties will apply to students who withdraw from their course after the trimester census date.

Trimester	Commencement	Census	Completion
Trimester 1	07 February 2022	25 February 2022	06 May 2022
Trimester 2	30 May 2022	17 June 2022	26 August 2022
Trimester 3	19 September 2022	07 October 2022	16 December 2022

Course Contents

Undergraduate Courses For students who commenced study on or after trimester 2 2021	5
Undergraduate Courses For students who commenced study before trimester 2 2021	37
Postgraduate Courses	71
Vet Courses For students who commenced before trimester 1 2022	79
Vet Courses For students who commenced after trimester 1 2022	89

A photograph of two young women in a bright, modern office or library setting. One woman with long dark hair is seated at a desk, focused on a computer monitor. The other woman, with long red hair, glasses, and a grey flat cap, stands behind her, pointing at the screen. The background shows a large window with a view of a city skyline at dusk or night. The overall mood is collaborative and professional.

UNDERGRADUATE COURSES.

For students who commenced study on or after / trimester 2 2021

Undergraduate Courses

For students who commenced study on or after / trimester 2 2021

Contents

Diploma of 3D Animation Production	7
Associate Degree of Animation	8
Bachelor of Animation	9
Diploma of Audio Production	11
Associate Degree Of Audio	12
Bachelor of Audio	13
Diploma of Graphic Design	15
Associate Degree Of Design and Visual Communication	16
Bachelor of Design and Visual Communication	17
Diploma of Film	19
Associate Degree Of Film	20
Bachelor of Film (Production)	21
Bachelor of Film (Post-Production)	21
Diploma of Augmented and Virtual Reality	23
Diploma of Game Development	24
Associate Degree of Games Development	25
Bachelor of Games Development (Games Design)	26
Bachelor of Games Development (Games Programming)	26
Diploma of Music Production	29
Associate Degree of Songwriting and Music Production	30
Bachelor of Songwriting And Music Production	31
Diploma of Creative Industries	33
Discipline Units and Electives for the Diploma of Creative Industries	34
Supplementary Electives for Bachelor Courses	35

ANIMATION

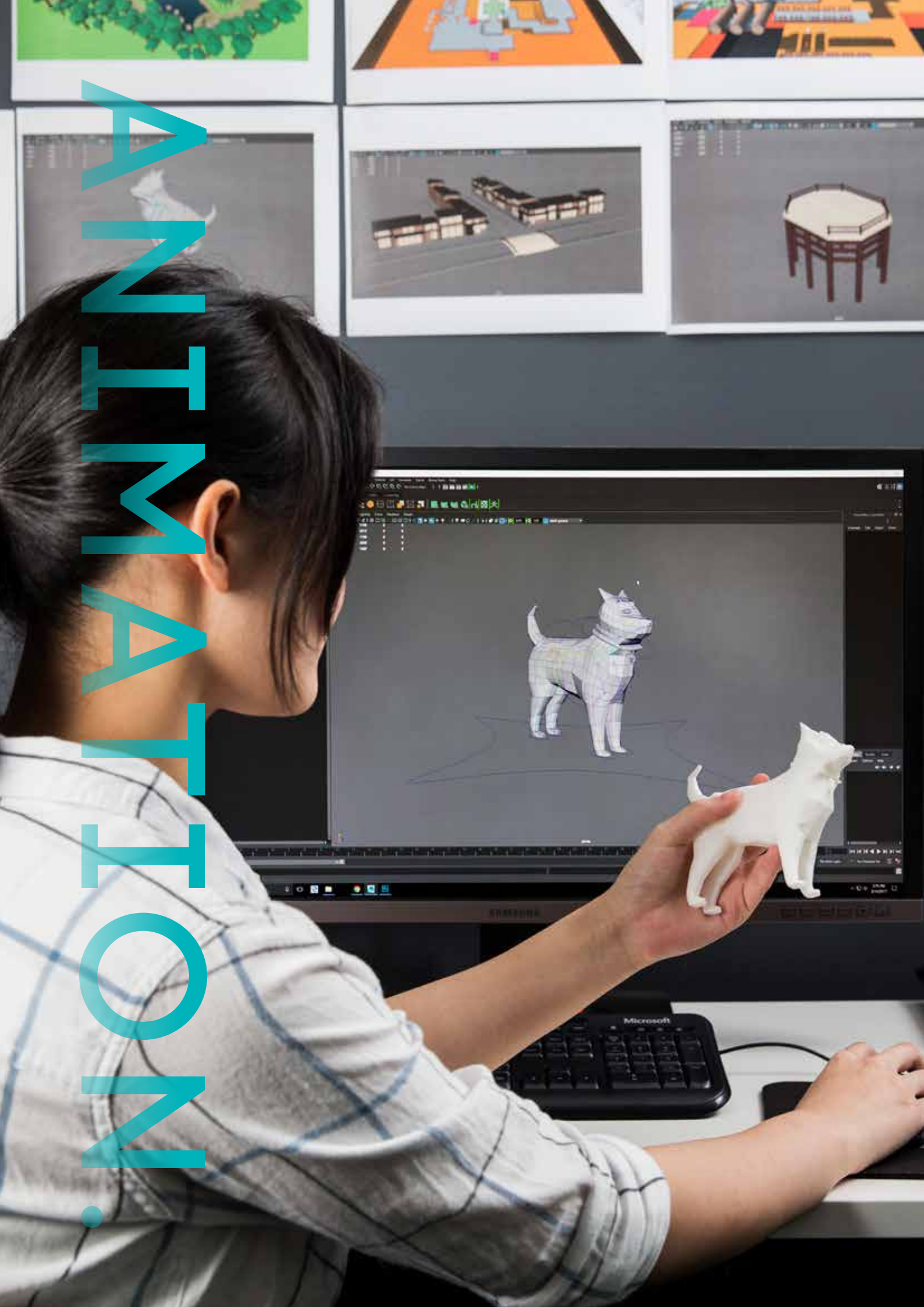

Animation is pure imagination. Few industries allow you to create what has never been seen before, which is cool. But it's also a profession where technical expertise and application is as important as raw talent, and this is where we come in. Our courses are all about building your character and credentials by giving you hands-on experience in 3D modelling, rigging, design, textures, lighting, rendering and compositing. Throughout your course, you'll explore each aspect of animation in detail with the guidance of expert teachers. You'll be working on cutting-edge software like Autodesk Maya, Autodesk 3D MAX, ToonBoom Harmony, Substance Painter, Unreal Engine 4, Unity, SideFX Houdini, Foundry NukeX, Pixologic ZBrush and Adobe Creative Suite to help bring your ideas to life, as well as learn collaborative and project management skills – all within a world-class, studio-based learning environment.

COMMENCED ON OR AFTER TRIMESTER 2 2021

Diploma of 3D Animation Production

Qualification	Diploma of 3D Animation Production
Specialisation Course Code	NT5AN
Duration	2 trimesters minimum
Indicative Total Course Fees*	Domestic: \$23,708 International: \$28,040
Number of Units to Complete	7
Total Credit Points	80
CRICOS Code	102826J 094747A
Sector	Higher Education (HE)
Intakes Offered	07 February 2022 30 May 2022 19 September 2022
Delivery Mode	on campus
Payment Options	Tuition fee payment options for Domestic students include: Study Now – Pay Later (FEE-HELP) or Trimester Instalments Tuition fee payment options for International students include: Trimester Instalments

Unit Code	Unit Name	Trimester	Credit Points	EFTSL**	Domestic Student Unit Fee	International Student Unit Fee
ANM110	Animation Studies and Practice	1	10	0.125	\$3,453.00	\$4,085.00
ANI170	Drawing for Animation	1	10	0.125	\$3,453.00	\$4,085.00
ANI171	Foundations of Computer Graphics	1	10	0.125	\$3,453.00	\$4,085.00
ANI172	Introduction to Animation	1	10	0.125	\$3,453.00	\$4,085.00
ANI174	Applied Animation Techniques	2	10	0.125	\$2,474.00	\$2,925.00
ANI181	Animation Studio 1	2	20	0.25	\$4,948.00	\$5,850.00
CIM151	Contemporary Industrial Practices	2	10	0.125	\$2,474.00	\$2,925.00

*The Indicative Total Course Fee reflects that students are charged fees on a per unit basis and the fee for a unit may increase from time to time, the indicative Total Course Fee does not take into account personal circumstances such as RPL, credit, repeats or changed electives.

**EFTSL means Equivalent Full Time Study Load. An EFTSL value for a unit of study represents the study load for that unit. A study load for a unit of study is expressed as a proportion of the standard study load for one full-time year of the course of study of which the unit forms part, as determined by SAE. The aggregated EFTSL values for units of study undertaken by a full-time student doing a standard study load for one year of a course of study normally add up to 1.0. A standard study load means the student studies at a pace that enables the student to complete the course in the standard number of years on a full-time basis. Students may apply to undertake specific units from other SAE degree programs to fulfil the elective requirements. Additional electives can be found in page 13 of this Fee Schedule. Please note the price of elective units vary. All unit prices are detailed in this FEE Schedule. Not all programs are available at all locations, please check the website for more information.

Associate Degree of Animation

Qualification	Associate Degree of Animation
Specialisation Course Code	NT6V4
Duration	4 trimesters minimum
Indicative Total Course Fees*	Domestic: \$43,500 International: \$51,440
Number of Units to Complete	11
Total Credit Points	160
CRICOS Code	080199F 0800178M
Sector	Higher Education (HE)
Intakes Offered	07 February 2022 30 May 2022 19 September 2022
Delivery Mode	on campus
Payment Options	Tuition fee payment options for Domestic students include: Study Now – Pay Later (FEE-HELP) or Trimester Instalments Tuition fee payment options for International students include: Trimester Instalments

Unit Code	Unit Name	Trimester	Credit Points	EFTSL**	Domestic Student Unit Fee	International Student Unit Fee
ANM110	Animation Studies and Practice	1	10	0.125	\$3,453.00	\$4,085.00
ANI170	Drawing for Animation	1	10	0.125	\$3,453.00	\$4,085.00
ANI171	Foundations of Computer Graphics	1	10	0.125	\$3,453.00	\$4,085.00
ANI172	Introduction to Animation	1	10	0.125	\$3,453.00	\$4,085.00
ANI174	Applied Animation Techniques	2	10	0.125	\$2,474.00	\$2,925.00
ANI181	Animation Studio 1	2	20	0.25	\$4,948.00	\$5,850.00
CIM151	Contemporary Industrial Practices	2	10	0.125	\$2,474.00	\$2,925.00
CIM210	Media Studies	3	10	0.125	\$2,474.00	\$2,925.00
ANI212	Animation Studio 2	3	30	0.375	\$7,422.00	\$8,775.00
CIM211	Cultural Perspectives	4	10	0.125	\$2,474.00	\$2,925.00
ANI213	Animation Studio 3	4	30	0.375	\$7,422.00	\$8,775.00

*The Indicative Total Course Fee reflects that students are charged fees on a per unit basis and the fee for a unit may increase from time to time, the indicative Total Course Fee does not take into account personal circumstances such as RPL, credit, repeats or changed electives.

**EFTSL means Equivalent Full Time Study Load. An EFTSL value for a unit of study represents the study load for that unit. A study load for a unit of study is expressed as a proportion of the standard study load for one full-time year of the course of study of which the unit forms part, as determined by SAE. The aggregated EFTSL values for units of study undertaken by a full-time student doing a standard study load for one year of a course of study normally add up to 1.0. A standard study load means the student studies at a pace that enables the student to complete the course in the standard number of years on a full-time basis. Students may apply to undertake specific units from other SAE degree programs to fulfil the elective requirements. Additional electives can be found in page 13 of this Fee Schedule. Please note the price of elective units vary. All unit prices are detailed in this FEE Schedule. Not all programs are available at all locations, please check the website for more information.

Bachelor of Animation

Qualification	Bachelor of Animation
Specialisation Course Code	NT7V4
Duration	6 trimesters minimum
Indicative Total Course Fees*	Domestic: \$63,292 International: \$74,840
Number of Units to Complete	16
Total Credit Points	240
CRICOS Code	105478M 105477A 105476B
Sector	Higher Education (HE)
Intakes Offered	07 February 2022 30 May 2022 19 September 2022
Delivery Mode	on campus
Payment Options	Tuition fee payment options for Domestic students include: Study Now – Pay Later (FEE-HELP) or Trimester Instalments Tuition fee payment options for International students include: Trimester Instalments

Unit Code	Unit Name	Trimester	Credit Points	EFTSL**	Domestic Student Unit Fee	International Student Unit Fee
ANM110	Animation Studies and Practice	1	10	0.125	\$3,453.00	\$4,085.00
ANI170	Drawing for Animation	1	10	0.125	\$3,453.00	\$4,085.00
ANI171	Foundations of Computer Graphics	1	10	0.125	\$3,453.00	\$4,085.00
ANI172	Introduction to Animation	1	10	0.125	\$3,453.00	\$4,085.00
ANI174	Applied Animation Techniques	2	10	0.125	\$2,474.00	\$2,925.00
ANI181	Animation Studio 1	2	20	0.25	\$4,948.00	\$5,850.00
CIM151	Contemporary Industrial Practices	2	10	0.125	\$2,474.00	\$2,925.00
CIM210	Media Studies	3	10	0.125	\$2,474.00	\$2,925.00
ANI212	Animation Studio 2	3	30	0.375	\$7,422.00	\$8,775.00
CIM211	Cultural Perspectives	4	10	0.125	\$2,474.00	\$2,925.00
ANI213	Animation Studio 3	4	30	0.375	\$7,422.00	\$8,775.00
CIM312	Major Project Development	5	20	0.25	\$4,948.00	\$5,850.00
ANI314	Animation Studio 4	5	20	0.25	\$4,948.00	\$5,850.00
CIM310	Work Integrated Learning	6	10	0.125	\$2,474.00	\$2,925.00
CIM330	Major Project Production	6	20	0.25	\$4,948.00	\$5,850.00
CIM320	Creative Business Development and Marketing	6	10	0.125	\$2,474.00	\$2,925.00

*The Indicative Total Course Fee reflects that students are charged fees on a per unit basis and the fee for a unit may increase from time to time, the indicative Total Course Fee does not take into account personal circumstances such as RPL, credit, repeats or changed electives.

**EFTSL means Equivalent Full Time Study Load. An EFTSL value for a unit of study represents the study load for that unit. A study load for a unit of study is expressed as a proportion of the standard study load for one full-time year of the course of study of which the unit forms part, as determined by SAE. The aggregated EFTSL values for units of study undertaken by a full-time student doing a standard study load for one year of a course of study normally add up to 1.0. A standard study load means the student studies at a pace that enables the student to complete the course in the standard number of years on a full-time basis. Students may apply to undertake specific units from other SAE degree programs to fulfil the elective requirements. Additional electives can be found in page 13 of this Fee Schedule. Please note the price of elective units vary. All unit prices are detailed in this FEE Schedule. Not all programs are available at all locations, please check the website for more information.



AV C D T O

Our Audio courses are an immersive, hands-on experience that covers every possible level of studio, post- and live production, using cutting-edge equipment like Neve, SSL, and Audient consoles, while gaining proficiencies on software including Pro Tools, Logic Pro X, and Ableton Live. Your growth and development will be assessed through the completion of industry-based projects, not theoretically based essays, enabling you to build up a body of work and portfolio to share with potential employers. In preparation for an industry that commands agility and adaptability, you'll cut your creative teeth on projects initially in partnership with your course peers. As your skills develop and you work on more dynamic projects, you'll apply your capabilities to cross-discipline projects. Ultimately, this is all about a qualification that will expand your career. There is work placement as part of your course, to provide practical experience and help build your network. We'll also equip you with employability skills, giving you professional strategies in communication and self-promotion.

COMMENCED ON OR AFTER TRIMESTER 2 2021

Diploma of Audio Production

Qualification	Diploma of Audio Production
Specialisation Course Code	AU5AD
Duration	2 trimesters minimum
Indicative Total Course Fees*	Domestic: \$23,708 International: \$28,040
Number of Units to Complete	7
Total Credit Points	80
CRICOS Code	102827H 094743E
Sector	Higher Education (HE)
Intakes Offered	07 February 2022 30 May 2022 19 September 2022
Delivery Mode	on campus
Payment Options	Tuition fee payment options for Domestic students include: Study Now – Pay Later (FEE-HELP) or Trimester Instalments Tuition fee payment options for International students include: Trimester Instalments

Unit Code	Unit Name	Trimester	Credit Points	EFTSL**	Domestic Student Unit Fee	International Student Unit Fee
AIM110	Thinking about Audio	1	10	0.125	\$3,453.00	\$4,085.00
AUD175	Foundations of Sound	1	10	0.125	\$3,453.00	\$4,085.00
AUD176	Foundations of Recording and Mixing	1	20	0.25	\$6,906.00	\$8,170.00
CIM151	Contemporary Industrial Practices	2	10	0.125	\$2,474.00	\$2,925.00
AUD177	Foundations of Audio Technology and Live Sound	2	10	0.125	\$2,474.00	\$2,925.00
AUD181	Audio Studio 1	2	20	0.25	\$4,948.00	\$5,850.00

*The Indicative Total Course Fee reflects that students are charged fees on a per unit basis and the fee for a unit may increase from time to time, the indicative Total Course Fee does not take into account personal circumstances such as RPL, credit, repeats or changed electives.

**EFTSL means Equivalent Full Time Study Load. An EFTSL value for a unit of study represents the study load for that unit. A study load for a unit of study is expressed as a proportion of the standard study load for one full-time year of the course of study of which the unit forms part, as determined by SAE. The aggregated EFTSL values for units of study undertaken by a full-time student doing a standard study load for one year of a course of study normally add up to 1.0. A standard study load means the student studies at a pace that enables the student to complete the course in the standard number of years on a full-time basis. Students may apply to undertake specific units from other SAE degree programs to fulfil the elective requirements. Additional electives can be found in page 13 of this Fee Schedule. Please note the price of elective units vary. All unit prices are detailed in this FEE Schedule. Not all programs are available at all locations, please check the website for more information.

Associate Degree of Audio

Qualification	Associate Degree of Audio
Specialisation Course Code	AU6V4
Duration	4 trimesters minimum
Indicative Total Course Fees*	Domestic: \$43,500 International: \$51,440
Number of Units to Complete	10
Total Credit Points	160
CRICOS Code	103288M 080179K
Sector	Higher Education (HE)
Intakes Offered	07 February 2022 30 May 2022 19 September 2022
Delivery Mode	on campus
Payment Options	Tuition fee payment options for Domestic students include: Study Now – Pay Later (FEE-HELP) or Trimester Instalments Tuition fee payment options for International students include: Trimester Instalments

Unit Code	Unit Name	Trimester	Credit Points	EFTSL**	Domestic Student Unit Fee	International Student Unit Fee
AIM110	Thinking about Audio	1	10	0.125	\$3,453.00	\$4,085.00
AUD175	Foundations of Sound	1	10	0.125	\$3,453.00	\$4,085.00
AUD176	Foundations of Recording and Mixing	1	20	0.25	\$6,906.00	\$8,170.00
CIM151	Contemporary Industrial Practices	2	10	0.125	\$2,474.00	\$2,925.00
AUD177	Foundations of Audio Technology and Live Sound	2	10	0.125	\$2,474.00	\$2,925.00
AUD181	Audio Studio 1	2	20	0.25	\$4,948.00	\$5,850.00
AUD212	Audio Studio 2	3	30	0.375	\$7,422.00	\$8,775.00
CIM210	Media Studies	3	10	0.125	\$2,474.00	\$2,925.00
AUD213	Audio Studio 3	4	30	0.375	\$7,422.00	\$8,775.00
CIM211	Cultural Perspectives	4	10	0.125	\$2,474.00	\$2,925.00

*The Indicative Total Course Fee reflects that students are charged fees on a per unit basis and the fee for a unit may increase from time to time, the indicative Total Course Fee does not take into account personal circumstances such as RPL, credit, repeats or changed electives.

**EFTSL means Equivalent Full Time Study Load. An EFTSL value for a unit of study represents the study load for that unit. A study load for a unit of study is expressed as a proportion of the standard study load for one full-time year of the course of study of which the unit forms part, as determined by SAE. The aggregated EFTSL values for units of study undertaken by a full-time student doing a standard study load for one year of a course of study normally add up to 1.0. A standard study load means the student studies at a pace that enables the student to complete the course in the standard number of years on a full-time basis. Students may apply to undertake specific units from other SAE degree programs to fulfil the elective requirements. Additional electives can be found in page 13 of this Fee Schedule. Please note the price of elective units vary. All unit prices are detailed in this FEE Schedule. Not all programs are available at all locations, please check the website for more information.

Bachelor of Audio

Qualification	Bachelor of Audio
Specialisation Course Code	AU7V4
Duration	6 trimesters minimum
Indicative Total Course Fees*	Domestic: \$63,292 International: \$74,840
Number of Units to Complete	15
Total Credit Points	240
CRICOS Code	105481E 105480F 105479K
Sector	Higher Education (HE)
Intakes Offered	07 February 2022 30 May 2022 19 September 2022
Delivery Mode	on campus
Payment Options	Tuition fee payment options for Domestic students include: Study Now – Pay Later (FEE-HELP) or Trimester Instalments Tuition fee payment options for International students include: Trimester Instalments

Unit Code	Unit Name	Trimester	Credit Points	EFTSL**	Domestic Student Unit Fee	International Student Unit Fee
AIM110	Thinking about Audio	1	10	0.125	\$3,453.00	\$4,085.00
AUD175	Foundations of Sound	1	10	0.125	\$3,453.00	\$4,085.00
AUD176	Foundations of Recording and Mixing	1	20	0.25	\$6,906.00	\$8,170.00
CIM151	Contemporary Industrial Practices	2	10	0.125	\$2,474.00	\$2,925.00
AUD177	Foundations of Audio Technology and Live Sound	2	10	0.125	\$2,474.00	\$2,925.00
AUD181	Audio Studio 1	2	20	0.25	\$4,948.00	\$5,850.00
AUD212	Audio Studio 2	3	30	0.375	\$7,422.00	\$8,775.00
CIM210	Media Studies	3	10	0.125	\$2,474.00	\$2,925.00
AUD213	Audio Studio 3	4	30	0.375	\$7,422.00	\$8,775.00
CIM211	Cultural Perspectives	4	10	0.125	\$2,474.00	\$2,925.00
AUD314	Audio Studio 4	5	20	0.25	\$4,948.00	\$5,850.00
CIM312	Major Project Development	5	20	0.25	\$4,948.00	\$5,850.00
CIM310	Work Integrated Learning	6	10	0.125	\$2,474.00	\$2,925.00
CIM330	Major Project Production	6	20	0.25	\$4,948.00	\$5,850.00
CIM320	Creative Business Development and Marketing	6	10	0.125	\$2,474.00	\$2,925.00

*The Indicative Total Course Fee reflects that students are charged fees on a per unit basis and the fee for a unit may increase from time to time, the indicative Total Course Fee does not take into account personal circumstances such as RPL, credit, repeats or changed electives.

**EFTSL means Equivalent Full Time Study Load. An EFTSL value for a unit of study represents the study load for that unit. A study load for a unit of study is expressed as a proportion of the standard study load for one full-time year of the course of study of which the unit forms part, as determined by SAE. The aggregated EFTSL values for units of study undertaken by a full-time student doing a standard study load for one year of a course of study normally add up to 1.0. A standard study load means the student studies at a pace that enables the student to complete the course in the standard number of years on a full-time basis. Students may apply to undertake specific units from other SAE degree programs to fulfil the elective requirements. Additional electives can be found in page 13 of this Fee Schedule. Please note the price of elective units vary. All unit prices are detailed in this FEE Schedule. Not all programs are available at all locations, please check the website for more information.



D
M
S
T
G
N.

Our Design courses are much more than teaching visual aesthetics, but rather, providing you with a detailed understanding and hands-on experience of the role of design in the contemporary world. You'll explore branding and identity design, online and print design, digital image-making and user-centred design. You'll create targeted designs with a particular audience in mind, and develop the skills to come up with creative solutions to complex problems in almost any context.

At SAE you won't find yourself in a lecture with 300 people or even in a traditional lecture at all. You'll be in a studio environment with the latest Adobe Creative Suite. Your growth and development will be assessed holistically based on your engagement with and completion of industry style projects and you'll learn to apply a strategic, entrepreneurial eye to your clients' needs. You will build up a diverse portfolio of work to share with potential employers and clients. In preparation for an industry that demands agility and adaptability, you'll cut your creative teeth on projects in partnership with your course peers. As your skills develop you will work on more future-focused and collaborative projects, applying your capabilities to cross-disciplinary projects. We'll also equip you with employability skills, giving you professional strategies in communication and self-promotion.

COMMENCED ON OR AFTER TRIMESTER 2 2021

Diploma of Graphic Design

Qualification	Diploma of Graphic Design
Specialisation Course Code	DX5GD
Duration	2 trimesters minimum
Indicative Total Course Fees*	Domestic: \$23,708 International: \$28,040
Number of Units to Complete	7
Total Credit Points	80
CRICOS Code	102831A 094748M
Sector	Higher Education (HE)
Intakes Offered	07 February 2022 30 May 2022 19 September 2022
Delivery Mode	on campus
Payment Options	Tuition fee payment options for Domestic students include: Study Now – Pay Later (FEE-HELP) or Trimester Instalments Tuition fee payment options for International students include: Trimester Instalments

Unit Code	Unit Name	Trimester	Credit Points	EFTSL**	Domestic Student Unit Fee	International Student Unit Fee
DIM111	Scholarly Perspectives on Design	1	10	0.125	\$3,453.00	\$4,085.00
DDX170	Principles of Design	1	10	0.125	\$3,453.00	\$4,085.00
DDX171	Fundamentals of Image Making	1	10	0.125	\$3,453.00	\$4,085.00
DDX174	Design for Print Media	1	10	0.125	\$3,453.00	\$4,085.00
CIM151	Contemporary Industrial Practices	2	10	0.125	\$2,474.00	\$2,925.00
DDX173	User Centered Design	2	10	0.125	\$2,474.00	\$2,925.00
DDX181	Design Studio 1	2	20	0.25	\$4,948.00	\$5,850.00

*The Indicative Total Course Fee reflects that students are charged fees on a per unit basis and the fee for a unit may increase from time to time, the indicative Total Course Fee does not take into account personal circumstances such as RPL, credit, repeats or changed electives.

**EFTSL means Equivalent Full Time Study Load. An EFTSL value for a unit of study represents the study load for that unit. A study load for a unit of study is expressed as a proportion of the standard study load for one full-time year of the course of study of which the unit forms part, as determined by SAE. The aggregated EFTSL values for units of study undertaken by a full-time student doing a standard study load for one year of a course of study normally add up to 1.0. A standard study load means the student studies at a pace that enables the student to complete the course in the standard number of years on a full-time basis. Students may apply to undertake specific units from other SAE degree programs to fulfil the elective requirements. Additional electives can be found in page 13 of this Fee Schedule. Please note the price of elective units vary. All unit prices are detailed in this FEE Schedule. Not all programs are available at all locations, please check the website for more information.

Associate Degree of Design & Visual Communication

Qualification	Associate Degree of Design and Visual Communication
Specialisation Course Code	DX6D4
Duration	4 trimesters minimum
Indicative Total Course Fees*	Domestic: \$43,500 International: \$51,440
Number of Units to Complete	12
Total Credit Points	160
CRICOS Code	103289K 080180F
Sector	Higher Education (HE)
Intakes Offered	07 February 2022 30 May 2022 19 September 2022
Delivery Mode	on campus
Payment Options	Tuition fee payment options for Domestic students include: Study Now – Pay Later (FEE-HELP) or Trimester Instalments Tuition fee payment options for International students include: Trimester Instalments

Unit Code	Unit Name	Trimester	Credit Points	EFTSL**	Domestic Student Unit Fee	International Student Unit Fee
DIM111	Scholarly Perspectives on Design	1	10	0.125	\$3,453.00	\$4,085.00
DDX170	Principles of Design	1	10	0.125	\$3,453.00	\$4,085.00
DDX171	Fundamentals of Image Making	1	10	0.125	\$3,453.00	\$4,085.00
DDX174	Design for Print Media	1	10	0.125	\$3,453.00	\$4,085.00
CIM151	Contemporary Industrial Practices	2	10	0.125	\$2,474.00	\$2,925.00
DDX173	User Centered Design	2	10	0.125	\$2,474.00	\$2,925.00
DDX181	Design Studio 1	2	20	0.25	\$4,948.00	\$5,850.00
CIM210	Media Studies	3	10	0.125	\$2,474.00	\$2,925.00
DDX212	Design Studio 2	3	30	0.375	\$7,422.00	\$8,775.00
CIM211	Cultural Perspectives	4	10	0.125	\$2,474.00	\$2,925.00
DDX213	Design Studio 3	4	30	0.375	\$7,422.00	\$8,775.00

*The Indicative Total Course Fee reflects that students are charged fees on a per unit basis and the fee for a unit may increase from time to time, the indicative Total Course Fee does not take into account personal circumstances such as RPL, credit, repeats or changed electives.

**EFTSL means Equivalent Full Time Study Load. An EFTSL value for a unit of study represents the study load for that unit. A study load for a unit of study is expressed as a proportion of the standard study load for one full-time year of the course of study of which the unit forms part, as determined by SAE. The aggregated EFTSL values for units of study undertaken by a full-time student doing a standard study load for one year of a course of study normally add up to 1.0. A standard study load means the student studies at a pace that enables the student to complete the course in the standard number of years on a full-time basis. Students may apply to undertake specific units from other SAE degree programs to fulfil the elective requirements. Additional electives can be found in page 13 of this Fee Schedule. Please note the price of elective units vary. All unit prices are detailed in this FEE Schedule. Not all programs are available at all locations, please check the website for more information.

Bachelor of Design & Visual Communication

Qualification	Bachelor of Design and Visual Communication
Specialisation Course Code	DX7D4
Duration	6 trimesters minimum
Indicative Total Course Fees*	Domestic: \$63,292 International: \$74,840
Number of Units to Complete	16
Total Credit Points	240
CRICOS Code	105484B 105483C 105482D
Sector	Higher Education (HE)
Intakes Offered	07 February 2022 30 May 2022 19 September 2022
Delivery Mode	on campus
Payment Options	Tuition fee payment options for Domestic students include: Study Now – Pay Later (FEE-HELP) or Trimester Instalments Tuition fee payment options for International students include: Trimester Instalments

Unit Code	Unit Name	Trimester	Credit Points	EFTSL**	Domestic Student Unit Fee	International Student Unit Fee
DIM111	Scholarly Perspectives on Design	1	10	0.125	\$3,453.00	\$4,085.00
DDX170	Principles of Design	1	10	0.125	\$3,453.00	\$4,085.00
DDX171	Fundamentals of Image Making	1	10	0.125	\$3,453.00	\$4,085.00
DDX174	Design for Print Media	1	10	0.125	\$3,453.00	\$4,085.00
CIM151	Contemporary Industrial Practices	2	10	0.125	\$2,474.00	\$2,925.00
DDX173	User Centered Design	2	10	0.125	\$2,474.00	\$2,925.00
DDX181	Design Studio 1	2	20	0.25	\$4,948.00	\$5,850.00
CIM210	Media Studies	3	10	0.125	\$2,474.00	\$2,925.00
DDX212	Design Studio 2	3	30	0.375	\$7,422.00	\$8,775.00
CIM211	Cultural Perspectives	4	10	0.125	\$2,474.00	\$2,925.00
DDX213	Design Studio 3	4	30	0.375	\$7,422.00	\$8,775.00
CIM312	Major Project Development	5	20	0.25	\$4,948.00	\$5,850.00
DDX314	Design Studio 4	5	20	0.25	\$4,948.00	\$5,850.00
CIM310	Work Integrated Learning	6	10	0.125	\$2,474.00	\$2,925.00
CIM330	Major Project Production	6	20	0.25	\$4,948.00	\$5,850.00
CIM320	Creative Business Development and Marketing	6	10	0.125	\$2,474.00	\$2,925.00

*The Indicative Total Course Fee reflects that students are charged fees on a per unit basis and the fee for a unit may increase from time to time, the indicative Total Course Fee does not take into account personal circumstances such as RPL, credit, repeats or changed electives.

**EFTSL means Equivalent Full Time Study Load. An EFTSL value for a unit of study represents the study load for that unit. A study load for a unit of study is expressed as a proportion of the standard study load for one full-time year of the course of study of which the unit forms part, as determined by SAE. The aggregated EFTSL values for units of study undertaken by a full-time student doing a standard study load for one year of a course of study normally add up to 1.0. A standard study load means the student studies at a pace that enables the student to complete the course in the standard number of years on a full-time basis. Students may apply to undertake specific units from other SAE degree programs to fulfill the elective requirements. Additional electives can be found in page 13 of this Fee Schedule. Please note the price of elective units vary. All unit prices are detailed in this FEE Schedule. Not all programs are available at all locations, please check the website for more information.



Our Film courses provide the practical experience and technical knowledge needed to launch yourself into the world of motion pictures. Starting with the fundamentals and rolling through to the finer, more complex aspects of cinematography, you'll acquire a very particular set of skills. Choose to specialise in either Production where the focus is on directing and producing or Post-Production where you'll refine your skills in editing, composing and colour grading. You'll be in a studio environment using industry-standard equipment like 4K Red, Sony and Canon cameras, DaVinci Resolve colour grading software, Adobe Premiere Pro, and Adobe Creative Cloud. Your growth and development will be assessed through the completion of industry-based projects, not theoretical based essays, enabling you to build up a body of work and portfolio to share with potential employers. In preparation for an industry that commands agility and adaptability, you'll cut your creative teeth on projects initially in partnership with your course peers. As your skills develop and you work on more dynamic projects, you'll apply your capabilities to cross-discipline projects. At SAE, you'll see your ideas come to life as you prepare for a big future in front of you behind the lens.

COMMENCED ON OR AFTER TRIMESTER 2 2021

Diploma of Film

Qualification	Diploma of Film
Specialisation Course Code	FF5FD
Duration	2 trimesters minimum
Indicative Total Course Fees*	Domestic: \$23,708 International: \$28,040
Number of Units to Complete	7
Total Credit Points	80
CRICOS Code	102829F 094746B
Sector	Higher Education (HE)
Intakes Offered	07 February 2022 30 May 2022 19 September 2022
Delivery Mode	on campus
Payment Options	Tuition fee payment options for Domestic students include: Study Now – Pay Later (FEE-HELP) or Trimester Instalments Tuition fee payment options for International students include: Trimester Instalments

Unit Code	Unit Name	Trimester	Credit Points	EFTSL**	Domestic Student Unit Fee	International Student Unit Fee
FLM111	Screen Studies & Practice	1	10	0.125	\$3,453.00	\$4,085.00
FLM170	Storytelling for the Screen	1	10	0.125	\$3,453.00	\$4,085.00
FLM171	Introduction to Cinematography and Sound Recording	1	10	0.125	\$3,453.00	\$4,085.00
FLM172	Editing Principles and Techniques	1	10	0.125	\$3,453.00	\$4,085.00
CIM151	Contemporary Industrial Practices	2	10	0.125	\$2,474.00	\$2,925.00
FLM173	Screen Design	2	10	0.125	\$2,474.00	\$2,925.00
FLM181	Film Studio 1	2	20	0.25	\$4,948.00	\$5,850.00

*The Indicative Total Course Fee reflects that students are charged fees on a per unit basis and the fee for a unit may increase from time to time, the indicative Total Course Fee does not take into account personal circumstances such as RPL, credit, repeats or changed electives.

**EFTSL means Equivalent Full Time Study Load. An EFTSL value for a unit of study represents the study load for that unit. A study load for a unit of study is expressed as a proportion of the standard study load for one full-time year of the course of study of which the unit forms part, as determined by SAE. The aggregated EFTSL values for units of study undertaken by a full-time student doing a standard study load for one year of a course of study normally add up to 1.0. A standard study load means the student studies at a pace that enables the student to complete the course in the standard number of years on a full-time basis. Students may apply to undertake specific units from other SAE degree programs to fulfil the elective requirements. Additional electives can be found in page 13 of this Fee Schedule. Please note the price of elective units vary. All unit prices are detailed in this FEE Schedule. Not all programs are available at all locations, please check the website for more information.

Associate Degree of Film

Qualification	Associate Degree of Film
Specialisation Course Code	FF6E4
Duration	4 trimesters minimum
Indicative Total Course Fees*	Domestic: \$43,500 International: \$51,440
Number of Units to Complete	11
Total Credit Points	160
CRICOS Code	103290F 080181E
Sector	Higher Education (HE)
Intakes Offered	07 February 2022 30 May 2022 19 September 2022
Delivery Mode	on campus
Payment Options	Tuition fee payment options for Domestic students include: Study Now – Pay Later (FEE-HELP) or Trimester Instalments Tuition fee payment options for International students include: Trimester Instalments

Unit Code	Unit Name	Trimester	Credit Points	EFTSL**	Domestic Student Unit Fee	International Student Unit Fee
FIM111	Screen Studies & Practice	1	10	0.125	\$3,453.00	\$4,085.00
FLM170	Storytelling for the Screen	1	10	0.125	\$3,453.00	\$4,085.00
FLM171	Introduction to Cinematography and Sound Recording	1	10	0.125	\$3,453.00	\$4,085.00
FLM172	Editing Principles and Techniques	1	10	0.125	\$3,453.00	\$4,085.00
CIM151	Contemporary Industrial Practices	2	10	0.125	\$2,474.00	\$2,925.00
FLM173	Screen Design	2	10	0.125	\$2,474.00	\$2,925.00
FLM181	Film Studio 1	2	20	0.250	\$4,948.00	\$5,850.00
CIM210	Media Studies	3	10	0.125	\$2,474.00	\$2,925.00
FLM212	Film Studio 2 (Production)	3	30	0.375	\$7,422.00	\$8,775.00
FLP212	Film Studio 2 (Post Production)	3	30	0.375	\$7,422.00	\$8,775.00
CIM211	Cultural Perspectives	4	10	0.125	\$2,474.00	\$2,925.00
FLM213	Film Studio 3 (Production)	4	30	0.375	\$7,422.00	\$8,775.00
FLP213	Film Studio 3 (Post Production)	4	30	0.375	\$7,422.00	\$8,775.00

*The Indicative Total Course Fee reflects that students are charged fees on a per unit basis and the fee for a unit may increase from time to time, the indicative Total Course Fee does not take into account personal circumstances such as RPL, credit, repeats or changed electives.

**EFTSL means Equivalent Full Time Study Load. An EFTSL value for a unit of study represents the study load for that unit. A study load for a unit of study is expressed as a proportion of the standard study load for one full-time year of the course of study of which the unit forms part, as determined by SAE. The aggregated EFTSL values for units of study undertaken by a full-time student doing a standard study load for one year of a course of study normally add up to 1.0. A standard study load means the student studies at a pace that enables the student to complete the course in the standard number of years on a full-time basis. Students may apply to undertake specific units from other SAE degree programs to fulfil the elective requirements. Additional electives can be found in page 13 of this Fee Schedule. Please note the price of elective units vary. All unit prices are detailed in this FEE Schedule. Not all programs are available at all locations, please check the website for more information.

Bachelor of Film (Production)

Bachelor of Film (Post Production)

Qualification	Bachelor of Film	
Specialisation Course Code	Production FF7F4 Post Production FF7N4	
Duration	6 trimesters minimum	
Indicative Total Course Fees*	Domestic: \$63,292 International: \$74,840	
Number of Units to Complete	16	
Total Credit Points	240	
CRICOS Code	Production 080193A 062747K 102341H	Post Production 102300F 080172F 102837F
Sector	Higher Education (HE)	
Intakes Offered	07 February 2022 30 May 2022 19 September 2022	
Delivery Mode	on campus	
Payment Options	Tuition fee payment options for Domestic students include: Study Now – Pay Later (FEE-HELP) or Trimester Instalments Tuition fee payment options for International students include: Trimester Instalments	

Unit Code	Unit Name	Trimester	Credit Points	EFTSL**	Domestic Student Unit Fee	International Student Unit Fee
FIM111	Screen Studies & Practice	1	10	0.125	\$3,453.00	\$4,085.00
FLM170	Storytelling for the Screen	1	10	0.125	\$3,453.00	\$4,085.00
FLM171	Introduction to Cinematography and Sound Recording	1	10	0.125	\$3,453.00	\$4,085.00
FLM172	Editing Principles and Techniques	1	10	0.125	\$3,453.00	\$4,085.00
CIM151	Contemporary Industrial Practices	2	10	0.125	\$2,474.00	\$2,925.00
FLM173	Screen Design	2	10	0.125	\$2,474.00	\$2,925.00
FLM181	Film Studio 1	2	20	0.25	\$4,948.00	\$5,850.00
CIM210	Media Studies	3	10	0.125	\$2,474.00	\$2,925.00
FLM212	Film Studio 2 (Production)	3	30	0.375	\$7,422.00	\$8,775.00
FLP212	Film Studio 2 (Post Production)	3	30	0.375	\$7,422.00	\$8,775.00
CIM211	Cultural Perspectives	4	10	0.125	\$2,474.00	\$2,925.00
FLM213	Film Studio 3 (Production)	4	30	0.375	\$7,422.00	\$8,775.00
FLP213	Film Studio 3 (Post Production)	4	30	0.375	\$7,422.00	\$8,775.00
CIM312	Major Project Development	5	20	0.25	\$4,948.00	\$5,850.00
FLM314	Film Studio 4 (Production)	5	20	0.25	\$4,948.00	\$5,850.00
FLP314	Film Studio 4 (Post Production)	5	20	0.25	\$4,948.00	\$5,850.00
CIM310	Work Integrated Learning	6	10	0.125	\$2,474.00	\$2,925.00
CIM330	Major Project Production	6	20	0.25	\$4,948.00	\$5,850.00
CIM320	Creative Business Development and Marketing	6	10	0.125	\$2,474.00	\$2,925.00

*The Indicative Total Course Fee reflects that students are charged fees on a per unit basis and the fee for a unit may increase from time to time, the indicative Total Course Fee does not take into account personal circumstances such as RPL, credit, repeats or changed electives.

**EFTSL means Equivalent Full Time Study Load. An EFTSL value for a unit of study represents the study load for that unit. A study load for a unit of study is expressed as a proportion of the standard study load for one full-time year of the course of study of which the unit forms part, as determined by SAE. The aggregated EFTSL values for units of study undertaken by a full-time student doing a standard study load for one year of a course of study normally add up to 1.0. A standard study load means the student studies at a pace that enables the student to complete the course in the standard number of years on a full-time basis. Students may apply to undertake specific units from other SAE degree programs to fulfil the elective requirements. Additional electives can be found in page 13 of this Fee Schedule. Please note the price of elective units vary. All unit prices are detailed in this FEE Schedule. Not all programs are available at all locations, please check the website for more information.

G

A

K

M

S

GAME ZONE



LOADING



Games have the potential to change the world, and we can give you the skills to help change yours. Our bachelor starts at the base level and builds your expertise in programming and design. At SAE you won't find yourself in a lecture with 300 people or even in a traditional lecture at all. You'll be in a studio environment using industry-standard software like Unreal Engine 4, Unity3D, Autodesk 3D Studio Max and Maya, developing for technologies such as Oculus Rift, HTC Vive, Android, and iOS. You'll also learn to speak how the professionals do with expert lecturers guiding you in languages such as C++ and C#. Your growth and development will be assessed through the completion of industry-based projects, not theoretical based essays. This will ultimately help you build up a body of work and portfolio to share with potential employers or first client. In preparation for an industry that commands agility and adaptability, you'll cut your creative teeth on projects initially in partnership with your course peers. As your skills develop and you work on more dynamic projects, you'll apply your capabilities to cross-discipline projects. Your epic adventure in gaming starts here.

COMMENCED ON OR AFTER TRIMESTER 2 2021

Diploma of Augmented & Virtual Reality

Qualification	Level 5, Diploma of Augmented and Virtual Reality
Specialisation Course Code	GA5VR
Duration	2 trimesters minimum
Indicative Total Course Fees*	Domestic: \$23,708 International: \$28,040
Number of Units to Complete	7
Total Credit Points	80
CRICOS Code	102828G 099435K
Sector	Higher Education (HE)
Intakes Offered	07 February 2022 30 May 2022 19 September 2022
Delivery Mode	online
Payment Options	Tuition fee payment options for Domestic students include: Study Now – Pay Later (FEE-HELP) or Trimester Instalments Tuition fee payment options for International students include: Trimester Instalments

Unit Code	Unit Name	Trimester	Credit Points	EFTSL**	Domestic Student Unit Fee	International Student Unit Fee
CMR110	Scholarly Perspectives in Augmented Reality & Virtual Reality	1	10	0.125	\$3,453.00	\$4,085.00
CMR101	Virtual Reality Technologies	1	10	0.125	\$3,453.00	\$4,085.00
CMR102	Augmented Reality Technologies	1	10	0.125	\$3,453.00	\$4,085.00
CMR100	Managing Software Projects	1	10	0.125	\$3,453.00	\$4,085.00
CIM151	Contemporary Industrial Practices	2	10	0.125	\$2,474.00	\$2,925.00
CMR103	Mixed Reality Hardware	2	10	0.125	\$2,474.00	\$2,925.00
CMR104	Computer Mediated Reality Major Project	2	20	0.250	\$4,948.00	\$5,850.00

*The Indicative Total Course Fee reflects that students are charged fees on a per unit basis and the fee for a unit may increase from time to time, the indicative Total Course Fee does not take into account personal circumstances such as RPL, credit, repeats or changed electives.

**EFTSL means Equivalent Full Time Study Load. An EFTSL value for a unit of study represents the study load for that unit. A study load for a unit of study is expressed as a proportion of the standard study load for one full-time year of the course of study of which the unit forms part, as determined by SAE. The aggregated EFTSL values for units of study undertaken by a full-time student doing a standard study load for one year of a course of study normally add up to 1.0. A standard study load means the student studies at a pace that enables the student to complete the course in the standard number of years on a full-time basis. Students may apply to undertake specific units from other SAE degree programs to fulfil the elective requirements. Additional electives can be found in page 13 of this Fee Schedule. Please note the price of elective units vary. All unit prices are detailed in this FEE Schedule. Not all programs are available at all locations, please check the website for more information.

Diploma of Game Development

Qualification	Diploma of Game Development
Specialisation Course Code	GA5GD
Duration	2 trimesters minimum
Indicative Total Course Fees*	Domestic: \$23,708 International: \$28,040
Number of Units to Complete	6
Total Credit Points	80
CRICOS Code	102830B 094745C
Sector	Higher Education (HE)
Intakes Offered	07 February 2022 30 May 2022 19 September 2022
Delivery Mode	on campus
Payment Options	Tuition fee payment options for Domestic students include: Study Now – Pay Later (FEE-HELP) or Trimester Instalments Tuition fee payment options for International students include: Trimester Instalments

Unit Code	Unit Name	Trimester	Credit Points	EFTSL**	Domestic Student Unit Fee	International Student Unit Fee
GIM110	Thinking About Games	1	10	0.125	\$3,453.00	\$4,085.00
GAD170	Game Scripting	1	10	0.125	\$3,453.00	\$4,085.00
GAD171	Game Mechanics and Dynamics	1	20	0.25	\$6,906.00	\$8,170.00
CIM151	Contemporary Industrial Practices	2	10	0.125	\$2,474.00	\$2,925.00
GAD174	Game Asset Production	2	10	0.125	\$2,474.00	\$2,925.00
GAD181	Game Studio 1	2	20	0.25	\$4,948.00	\$5,850.00

*The Indicative Total Course Fee reflects that students are charged fees on a per unit basis and the fee for a unit may increase from time to time, the indicative Total Course Fee does not take into account personal circumstances such as RPL, credit, repeats or changed electives.

**EFTSL means Equivalent Full Time Study Load. An EFTSL value for a unit of study represents the study load for that unit. A study load for a unit of study is expressed as a proportion of the standard study load for one full-time year of the course of study of which the unit forms part, as determined by SAE. The aggregated EFTSL values for units of study undertaken by a full-time student doing a standard study load for one year of a course of study normally add up to 1.0. A standard study load means the student studies at a pace that enables the student to complete the course in the standard number of years on a full-time basis. Students may apply to undertake specific units from other SAE degree programs to fulfil the elective requirements. Additional electives can be found in page 13 of this Fee Schedule. Please note the price of elective units vary. All unit prices are detailed in this FEE Schedule. Not all programs are available at all locations, please check the website for more information.

Associate Degree of Games Development

Qualification	Associate Degree of Games Development
Specialisation Course Code	GA6K4
Duration	4 trimesters minimum
Indicative Total Course Fees*	Domestic: \$43,500 International: \$51,440
Number of Units to Complete	10
Total Credit Points	160
CRICOS Code	103291E 080183C
Sector	Higher Education (HE)
Intakes Offered	07 February 2022 30 May 2022 19 September 2022
Delivery Mode	on campus
Payment Options	Tuition fee payment options for Domestic students include: Study Now – Pay Later (FEE-HELP) or Trimester Instalments Tuition fee payment options for International students include: Trimester Instalments

Unit Code	Unit Name	Trimester	Credit Points	EFTSL**	Domestic Student Unit Fee	International Student Unit Fee
GIM110	Thinking About Games	1	10	0.125	\$3,453.00	\$4,085.00
GAD170	Game Scripting	1	10	0.125	\$3,453.00	\$4,085.00
GAD171	Game Mechanics and Dynamics	1	20	0.25	\$6,906.00	\$8,170.00
CIM151	Contemporary Industrial Practices	2	10	0.125	\$2,474.00	\$2,925.00
GAD174	Game Asset Production	2	10	0.125	\$2,474.00	\$2,925.00
GAD181	Game Studio 1	2	20	0.25	\$4,948.00	\$5,850.00
CIM210	Media Studies	3	10	0.125	\$2,474.00	\$2,925.00
GDS212	Games Studio 2 (Games Design)	3	30	0.375	\$7,422.00	\$8,775.00
GPG212	Games Studio 2 (Games Programming)	3	30	0.375	\$7,422.00	\$8,775.00
CIM211	Cultural Perspectives	4	10	0.125	\$2,474.00	\$2,925.00
GDS213	Games Studio 3 (Games Design)	4	30	0.375	\$7,422.00	\$8,775.00
GPG213	Games Studio 3 (Games Programming)	4	30	0.375	\$7,422.00	\$8,775.00

*The Indicative Total Course Fee reflects that students are charged fees on a per unit basis and the fee for a unit may increase from time to time, the indicative Total Course Fee does not take into account personal circumstances such as RPL, credit, repeats or changed electives.

**EFTSL means Equivalent Full Time Study Load. An EFTSL value for a unit of study represents the study load for that unit. A study load for a unit of study is expressed as a proportion of the standard study load for one full-time year of the course of study of which the unit forms part, as determined by SAE. The aggregated EFTSL values for units of study undertaken by a full-time student doing a standard study load for one year of a course of study normally add up to 1.0. A standard study load means the student studies at a pace that enables the student to complete the course in the standard number of years on a full-time basis. Students may apply to undertake specific units from other SAE degree programs to fulfil the elective requirements. Additional electives can be found in page 13 of this Fee Schedule. Please note the price of elective units vary. All unit prices are detailed in this FEE Schedule. Not all programs are available at all locations, please check the website for more information.

Bachelor of Games Development (Games Design) Bachelor of Games Development (Games Programming)

Qualification	Bachelor of Games Development (Games Design) Bachelor of Games Development (Games Programming)	
Specialisation Course Code	Production FF7F4 Post Production FF7N4	
Duration	6 trimesters minimum	
Indicative Total Course Fees*	Domestic: \$63,292 International: \$74,840	
Number of Units to Complete	15	
Total Credit Points	240	
CRICOS Code	Games Programming 102299E 080174D 102832M	Games Design 080196J 080175C 102340J
Sector	Higher Education (HE)	
Intakes Offered	07 February 2022 30 May 2022 19 September 2022	
Delivery Mode	on campus	
Payment Options	Tuition fee payment options for Domestic students include: Study Now – Pay Later (FEE-HELP) or Trimester Instalments Tuition fee payment options for International students include: Trimester Instalments	

Unit Code	Unit Name	Trimester	Credit Points	EFTSL**	Domestic Student Unit Fee	International Student Unit Fee
GIM110	Thinking About Games	1	10	0.125	\$3,453.00	\$4,085.00
GAD170	Game Scripting	1	10	0.125	\$3,453.00	\$4,085.00
GAD171	Game Mechanics and Dynamics	1	20	0.25	\$6,906.00	\$8,170.00
CIM151	Contemporary Industrial Practices	2	10	0.125	\$2,474.00	\$2,925.00
GAD174	Game Asset Production	2	10	0.125	\$2,474.00	\$2,925.00
GAD181	Game Studio 1	2	20	0.25	\$4,948.00	\$5,850.00
CIM210	Media Studies	3	10	0.125	\$2,474.00	\$2,925.00
GDS212	Games Studio 2 (Games Design)	3	30	0.375	\$7,422.00	\$8,775.00
GPG212	Games Studio 2 (Games Programming)	3	30	0.375	\$7,422.00	\$8,775.00
CIM211	Cultural Perspectives	4	10	0.125	\$2,474.00	\$2,925.00
GDS213	Games Studio 3 (Games Design)	4	30	0.375	\$7,422.00	\$8,775.00
GPG213	Games Studio 3 (Games Programming)	4	30	0.375	\$7,422.00	\$8,775.00
CIM312	Major Project Development	5	20	0.25	\$4,948.00	\$5,850.00
GDS314	Games Studio 4 (Games Design)	5	20	0.25	\$4,948.00	\$5,850.00
GPG314	Games Studio 4 (Games Programming)	5	20	0.25	\$4,948.00	\$5,850.00
CIM310	Work Integrated Learning	6	10	0.125	\$2,474.00	\$2,925.00
CIM330	Major Project Production	6	20	0.25	\$4,948.00	\$5,850.00
CIM320	Creative Business Development and Marketing	6	10	0.125	\$2,474.00	\$2,925.00

*The Indicative Total Course Fee reflects that students are charged fees on a per unit basis and the fee for a unit may increase from time to time, the indicative Total Course Fee does not take into account personal circumstances such as RPL, credit, repeats or changed electives.

**EFTSL means Equivalent Full Time Study Load. An EFTSL value for a unit of study represents the study load for that unit. A study load for a unit of study is expressed as a proportion of the standard study load for one full-time year of the course of study of which the unit forms part, as determined by SAE. The aggregated EFTSL values for units of study undertaken by a full-time student doing a standard study load for one year of a course of study normally add up to 1.0. A standard study load means the student studies at a pace that enables the student to complete the course in the standard number of years on a full-time basis. Students may apply to undertake specific units from other SAE degree programs to fulfil the elective requirements. Additional electives can be found in page 13 of this Fee Schedule. Please note the price of elective units vary. All unit prices are detailed in this FEE Schedule. Not all programs are available at all locations, please check the website for more information.



MUSIC



If you're passionate about songwriting, beats, and cool production you are going to love the Associate Degree of Songwriting and Music Production. Brand new for SAE, this collaborative course provides a unique, hands-on, immersive experience to guide you through each level of songwriting and music production.

At SAE you won't find yourself in a lecture with 300 people or even in a traditional lecture at all. You'll be in a studio environment - learning contemporary songwriting strategies, music production technology and skills, nuances of performance, and recording techniques, as well as creating music for other media like games, film/screen and for live performance. Your growth and development will be assessed through the completion of industry-based projects, not theoretically based essays. These projects will contribute to your personal song/music portfolio that you'll be able to showcase to the music industry.

In preparation for an industry that commands agility and adaptability, you'll cut your creative teeth on songwriting and music production. As your skills develop and you work on more dynamic projects, you'll apply your capabilities across disciplines (e.g. with games/film students), and you could find yourself collaborating with fellow SAE students across Australia as well as SAE's global network. Ultimately, this is all about a qualification that prepares you for your career. There is work placement as part of your course, to provide practical experience and help build your network. We'll also equip you with employability skills, giving you professional strategies in communication and confident self-promotion. Once complete, you'll have the songwriting and music production tools you need to mix it with the best.

COMMENCED ON OR AFTER TRIMESTER 2 2021

Diploma of Music Production

Qualification	Diploma of Music Production
Specialisation Course Code	AU5MP
Duration	2 trimesters minimum
Indicative Total Course Fees*	Domestic: \$23,708 International: \$28,040
Number of Units to Complete	6
Total Credit Points	80
CRICOS Code	102825K 094744D
Sector	Higher Education (HE)
Intakes Offered	07 February 2022 30 May 2022 19 September 2022
Delivery Mode	on campus
Payment Options	Tuition fee payment options for Domestic students include: Study Now – Pay Later (FEE-HELP) or Trimester Instalments Tuition fee payment options for International students include: Trimester Instalments

Unit Code	Unit Name	Trimester	Credit Points	EFTSL**	Domestic Student Unit Fee	International Student Unit Fee
AIM110	Thinking About Audio	1	10	0.125	\$3,453.00	\$4,085.00
AUM172	Music Materials 1	1	10	0.125	\$3,453.00	\$4,085.00
AUM173	Introduction to Music Production	1	20	0.250	\$6,906.00	\$8,170.00
AUM174	Music Materials 2	2	10	0.125	\$2,474.00	\$2,925.00
AUM181	Music Studio 1	2	20	0.250	\$4,948.00	\$5,850.00
CIM151	Contemporary Industrial Practices	2	10	0.125	\$2,474.00	\$2,925.00

*The Indicative Total Course Fee reflects that students are charged fees on a per unit basis and the fee for a unit may increase from time to time, the indicative Total Course Fee does not take into account personal circumstances such as RPL, credit, repeats or changed electives.

**EFTSL means Equivalent Full Time Study Load. An EFTSL value for a unit of study represents the study load for that unit. A study load for a unit of study is expressed as a proportion of the standard study load for one full-time year of the course of study of which the unit forms part, as determined by SAE. The aggregated EFTSL values for units of study undertaken by a full-time student doing a standard study load for one year of a course of study normally add up to 1.0. A standard study load means the student studies at a pace that enables the student to complete the course in the standard number of years on a full-time basis. Students may apply to undertake specific units from other SAE degree programs to fulfil the elective requirements. Additional electives can be found in page 13 of this Fee Schedule. Please note the price of elective units vary. All unit prices are detailed in this FEE Schedule. Not all programs are available at all locations, please check the website for more information.

Associate Degree of Songwriting & Music Production

Qualification	Associate Degree of Songwriting and Music Production
Specialisation Course Code	MU6V4
Duration	4 trimesters minimum
Indicative Total Course Fees*	Domestic: \$43,500 International: \$51,440
Number of Units to Complete	10
Total Credit Points	160
CRICOS Code	105152M 105150B
Sector	Higher Education (HE)
Intakes Offered	07 February 2022 30 May 2022 19 September 2022
Delivery Mode	on campus
Payment Options	Tuition fee payment options for Domestic students include: Study Now – Pay Later (FEE-HELP) or Trimester Instalments Tuition fee payment options for International students include: Trimester Instalments

Unit Code	Unit Name	Trimester	Credit Points	EFTSL**	Domestic Student Unit Fee	International Student Unit Fee
AIM110	Thinking About Audio	1	10	0.125	\$3,453.00	\$4,085.00
AUM172	Music Materials 1	1	10	0.125	\$3,453.00	\$4,085.00
AUM173	Introduction to Music Production	1	20	0.25	\$6,906.00	\$8,170.00
AUM174	Music Materials 2	2	10	0.125	\$2,474.00	\$2,925.00
AUM181	Music Studio 1	2	20	0.25	\$4,948.00	\$5,850.00
CIM151	Contemporary Industrial Practices	2	10	0.125	\$2,474.00	\$2,925.00
AUM212	Music Studio 2	3	30	0.375	\$7,422.00	\$8,775.00
CIM211	Cultural Perspectives	3	10	0.125	\$2,474.00	\$2,925.00
AUM213	Music Studio 3	4	30	0.375	\$7,422.00	\$8,775.00
CIM210	Media Studies	4	10	0.125	\$2,474.00	\$2,925.00

*The Indicative Total Course Fee reflects that students are charged fees on a per unit basis and the fee for a unit may increase from time to time, the indicative Total Course Fee does not take into account personal circumstances such as RPL, credit, repeats or changed electives.

**EFTSL means Equivalent Full Time Study Load. An EFTSL value for a unit of study represents the study load for that unit. A study load for a unit of study is expressed as a proportion of the standard study load for one full-time year of the course of study of which the unit forms part, as determined by SAE. The aggregated EFTSL values for units of study undertaken by a full-time student doing a standard study load for one year of a course of study normally add up to 1.0. A standard study load means the student studies at a pace that enables the student to complete the course in the standard number of years on a full-time basis. Students may apply to undertake specific units from other SAE degree programs to fulfil the elective requirements. Additional electives can be found in page 13 of this Fee Schedule. Please note the price of elective units vary. All unit prices are detailed in this FEE Schedule. Not all programs are available at all locations, please check the website for more information.

Bachelor of Songwriting & Music Production

Qualification	Bachelor of Songwriting and Music Production
Specialisation Course Code	MU7V4
Duration	6 trimesters minimum
Indicative Total Course Fees*	Domestic: \$63,292 International: \$74,840
Number of Units to Complete	15
Total Credit Points	240
CRICOS Code	105151A 105153K 105149F
Sector	Higher Education (HE)
Intakes Offered	07 February 2022 30 May 2022 19 September 2022
Delivery Mode	on campus
Payment Options	Tuition fee payment options for Domestic students include: Study Now – Pay Later (FEE-HELP) or Trimester Instalments Tuition fee payment options for International students include: Trimester Instalments

Unit Code	Unit Name	Trimester	Credit Points	EFTSL**	Domestic Student Unit Fee	International Student Unit Fee
AIM110	Thinking About Audio	1	10	0.125	\$3,453.00	\$4,085.00
AUM172	Music Materials 1	1	10	0.125	\$3,453.00	\$4,085.00
AUM173	Introduction to Music Production	1	20	0.25	\$6,906.00	\$8,170.00
AUM174	Music Materials 2	2	10	0.125	\$2,474.00	\$2,925.00
AUM181	Music Studio 1	2	20	0.25	\$4,948.00	\$5,850.00
CIM151	Contemporary Industrial Practices	2	10	0.125	\$2,474.00	\$2,925.00
AUM212	Music Studio 2	3	30	0.375	\$7,422.00	\$8,775.00
CIM211	Cultural Perspectives	3	10	0.125	\$2,474.00	\$2,925.00
AUM213	Music Studio 3	4	30	0.375	\$7,422.00	\$8,775.00
CIM210	Media Studies	4	10	0.125	\$2,474.00	\$2,925.00
AUM314	Music Studio 4	5	20	0.25	\$4,948.00	\$5,850.00
CIM312	Major Project Development	5	20	0.25	\$4,948.00	\$5,850.00
CIM330	Major Project Production	6	20	0.25	\$4,948.00	\$5,850.00
CIM310	Work Integrated Learning	6	10	0.125	\$2,474.00	\$2,925.00
CIM320	Creative Business Development and Marketing	6	10	0.125	\$2,474.00	\$2,925.00

*The Indicative Total Course Fee reflects that students are charged fees on a per unit basis and the fee for a unit may increase from time to time, the indicative Total Course Fee does not take into account personal circumstances such as RPL, credit, repeats or changed electives.

**EFTSL means Equivalent Full Time Study Load. An EFTSL value for a unit of study represents the study load for that unit. A study load for a unit of study is expressed as a proportion of the standard study load for one full-time year of the course of study of which the unit forms part, as determined by SAE. The aggregated EFTSL values for units of study undertaken by a full-time student doing a standard study load for one year of a course of study normally add up to 1.0. A standard study load means the student studies at a pace that enables the student to complete the course in the standard number of years on a full-time basis. Students may apply to undertake specific units from other SAE degree programs to fulfil the elective requirements. Additional electives can be found in page 13 of this Fee Schedule. Please note the price of elective units vary. All unit prices are detailed in this FEE Schedule. Not all programs are available at all locations, please check the website for more information.

CREATIVES: INDUSTRIES.



Creative Industries courses allow you to bring aspects of project design, project communication and project management into creative practice. This course will provide graduates with a sustainable career pathway through a focus on applied entrepreneurship, sustained professional practice and proactive engagement with the marketplace, communities and organisation

COMMENCED ON OR AFTER TRIMESTER 2 2021

Diploma of Creative Industries

Qualification	Level 5, Diploma of Creative Industries
Specialisation Course Code	CI5V4
Duration	2 trimesters minimum
Indicative Total Course Fees*	Domestic: \$26,645 International \$31,520
Number of Units to Complete	8
Total Credit Points	80
CRICOS Code	N/A
Sector	Higher Education (HE)
Intakes Offered	07 February 2022 30 May 2022 19 September 2022
Delivery Mode	on campus
Payment Options	Tuition fee payment options for Domestic students include: Study Now – Pay Later (FEE-HELP) or Trimester Instalments Tuition fee payment options for International students include: Trimester Instalments

Unit Code	Unit Name	Trimester	Credit Points	EFTSL**	Domestic Student Unit Fee	International Student Unit Fee
CIE111	Communication for Creative Media	1	10	0.125	\$3,453.00	\$4,085.00
CIE152	Project Design and the Entrepreneur	1	10	0.125	\$3,453.00	\$4,085.00
0	***Discipline specific unit	1	10	0.125	\$3,453.00	\$4,085.00
0	***Discipline specific unit	1	10	0.125	\$3,453.00	\$4,085.00
CIE153	Project Management Foundations and Innovation	2	10	0.125	\$2,474.00	\$2,925.00
0	***Discipline specific unit	2	10	0.125	\$3,453.00	\$4,085.00
0	***Elective	2	10	0.125	\$3,453.00	\$4,085.00
0	***Elective	2	10	0.125	\$3,453.00	\$4,085.00

*The Indicative Total Course Fee reflects that students are charged fees on a per unit basis and the fee for a unit may increase from time to time, the indicative Total Course Fee does not take into account personal circumstances such as RPL, credit, repeats or changed electives.

**EFTSL means Equivalent Full Time Study Load. An EFTSL value for a unit of study represents the study load for that unit. A study load for a unit of study is expressed as a proportion of the standard study load for one full-time year of the course of study of which the unit forms part, as determined by SAE. The aggregated EFTSL values for units of study undertaken by a full-time student doing a standard study load for one year of a course of study normally add up to 1.0. A standard study load means the student studies at a pace that enables the student to complete the course in the standard number of years on a full-time basis. Students may apply to undertake specific units from other SAE degree programs to fulfil the elective requirements. Additional electives can be found in page 13 of this Fee Schedule. Please note the price of elective units vary. All unit prices are detailed in this FEE Schedule. Not all programs are available at all locations, please check the website for more information.

Discipline & Elective Units Available for the Diploma of Creative Industries

Unit Code	Unit Name	Trimester	Credit Points	EFTSL**	Domestic Student Unit Fee	International Student Unit Fee
ANI170	Drawing for Animation	1	10	0.125	\$3,453.00	\$4,085.00
ANI171	Foundations of Computer Graphics	1	10	0.125	\$3,453.00	\$4,085.00
ANI172	Introduction to Animation	1	10	0.125	\$3,453.00	\$4,085.00
AUD175	Foundations of Sound	1	10	0.125	\$3,453.00	\$4,085.00
AUD176	Foundations of Recording and Mixing	1	20	0.25	\$6,906.00	\$8,170.00
DDX170	Principles of Design	1	10	0.125	\$3,453.00	\$4,085.00
DDX171	Fundamentals of Image Making	1	10	0.125	\$3,453.00	\$4,085.00
DDX173	User Centered Design	2	10	0.125	\$2,474.00	\$2,925.00
DDX174	Design for Print Media	1	10	0.125	\$3,453.00	\$2,925.00
FLM170	Storytelling for the Screen	1	10	0.125	\$3,453.00	\$4,085.00
FLM171	Introduction to Cinematography and Sound Recording	1	10	0.125	\$3,453.00	\$4,085.00
FLM172	Editing Principles and Techniques	1	10	0.125	\$3,453.00	\$4,085.00
GAD170	Game Scripting	1	10	0.125	\$3,453.00	\$4,085.00
GAD171	Game Mechanics and Dynamics	1	20	0.25	\$6,906.00	\$8,170.00
CMR100	Managing Software Projects	1	10	0.125	\$3,453.00	\$4,085.00
CMR101	Virtual Reality Technologies	1	10	0.125	\$3,453.00	\$4,085.00
CMR102	Augmented Reality Technologies	1	10	0.125	\$3,453.00	\$4,085.00
AUM172	Music Materials 1	1	10	0.125	\$3,453.00	\$4,085.00
AUM173	Introduction to Music Production	1	20	0.25	\$6,906.00	\$8,170.00

*The Indicative Total Course Fee reflects that students are charged fees on a per unit basis and the fee for a unit may increase from time to time, the indicative Total Course Fee does not take into account personal circumstances such as RPL, credit, repeats or changed electives.

**EFTSL means Equivalent Full Time Study Load. An EFTSL value for a unit of study represents the study load for that unit. A study load for a unit of study is expressed as a proportion of the standard study load for one full-time year of the course of study of which the unit forms part, as determined by SAE. The aggregated EFTSL values for units of study undertaken by a full-time student doing a standard study load for one year of a course of study normally add up to 1.0. A standard study load means the student studies at a pace that enables the student to complete the course in the standard number of years on a full-time basis. Students may apply to undertake specific units from other SAE degree programs to fulfil the elective requirements. Additional electives can be found in page 13 of this Fee Schedule. Please note the price of elective units vary. All unit prices are detailed in this FEE Schedule. Not all programs are available at all locations, please check the website for more information.

Supplementary Electives For Bachelor Courses

This list of elective modules below are available to use toward the 10 credit points of elective study required in the Bachelor degrees. Please note that modules may not run every trimester at every campus. Please schedule a meeting with your Department Coordinator to discuss options.

Unit Code	Unit Name	Trimester	Credit Points	EFTSL**	Domestic Student Unit Fee	International Student Unit Fee
ANI170	Drawing for Animation	1	10	0.125	\$3,453.00	\$4,085.00
ANI171	Foundations of Computer Graphics	1	10	0.125	\$3,453.00	\$4,085.00
ANI172	Introduction to Animation	1	10	0.125	\$3,453.00	\$4,085.00
ANI174	Applied Animation Techniques	2	10	0.125	\$2,474.00	\$2,925.00
AUD175	Foundations of Sound	1	10	0.125	\$3,453.00	\$4,085.00
AUD177	Foundations of Audio Technology and Live Sound	2	10	0.125	\$2,474.00	\$2,925.00
DDX170	Principles of Design	1	10	0.125	\$3,453.00	\$4,085.00
DDX171	Fundamentals of Image Making	1	10	0.125	\$3,453.00	\$4,085.00
DDX174	Design for Print Media	1	10	0.125	\$3,453.00	\$4,085.00
DDX173	User Centered Design	2	10	0.125	\$2,474.00	\$2,925.00
FLM170	Storytelling for the Screen	1	10	0.125	\$3,453.00	\$4,085.00
FLM171	Introduction to Cinematography and Sound Recording	1	10	0.125	\$3,453.00	\$4,085.00
FLM172	Editing Principles and Techniques	1	10	0.125	\$3,453.00	\$4,085.00
FLM173	Screen Design	2	10	0.125	\$2,474.00	\$2,925.00
GAD170	Game Scripting	1	10	0.125	\$3,453.00	\$4,085.00
CMR101	Virtual Reality Techniques	1	10	0.125	\$3,453.00	\$4,085.00
CMR102	Augmented Reality Techniques	1	10	0.125	\$3,453.00	\$4,085.00
AUM172	Music Materials 1	1	10	0.125	\$3,453.00	\$4,085.00

*The Indicative Total Course Fee reflects that students are charged fees on a per unit basis and the fee for a unit may increase from time to time, the indicative Total Course Fee does not take into account personal circumstances such as RPL, credit, repeats or changed electives.

**EFTSL means Equivalent Full Time Study Load. An EFTSL value for a unit of study represents the study load for that unit. A study load for a unit of study is expressed as a proportion of the standard study load for one full-time year of the course of study of which the unit forms part, as determined by SAE. The aggregated EFTSL values for units of study undertaken by a full-time student doing a standard study load for one year of a course of study normally add up to 1.0. A standard study load means the student studies at a pace that enables the student to complete the course in the standard number of years on a full-time basis. Students may apply to undertake specific units from other SAE degree programs to fulfill the elective requirements. Additional electives can be found in page 13 of this Fee Schedule. Please note the price of elective units vary. All unit prices are detailed in this FEE Schedule. Not all programs are available at all locations, please check the website for more information.

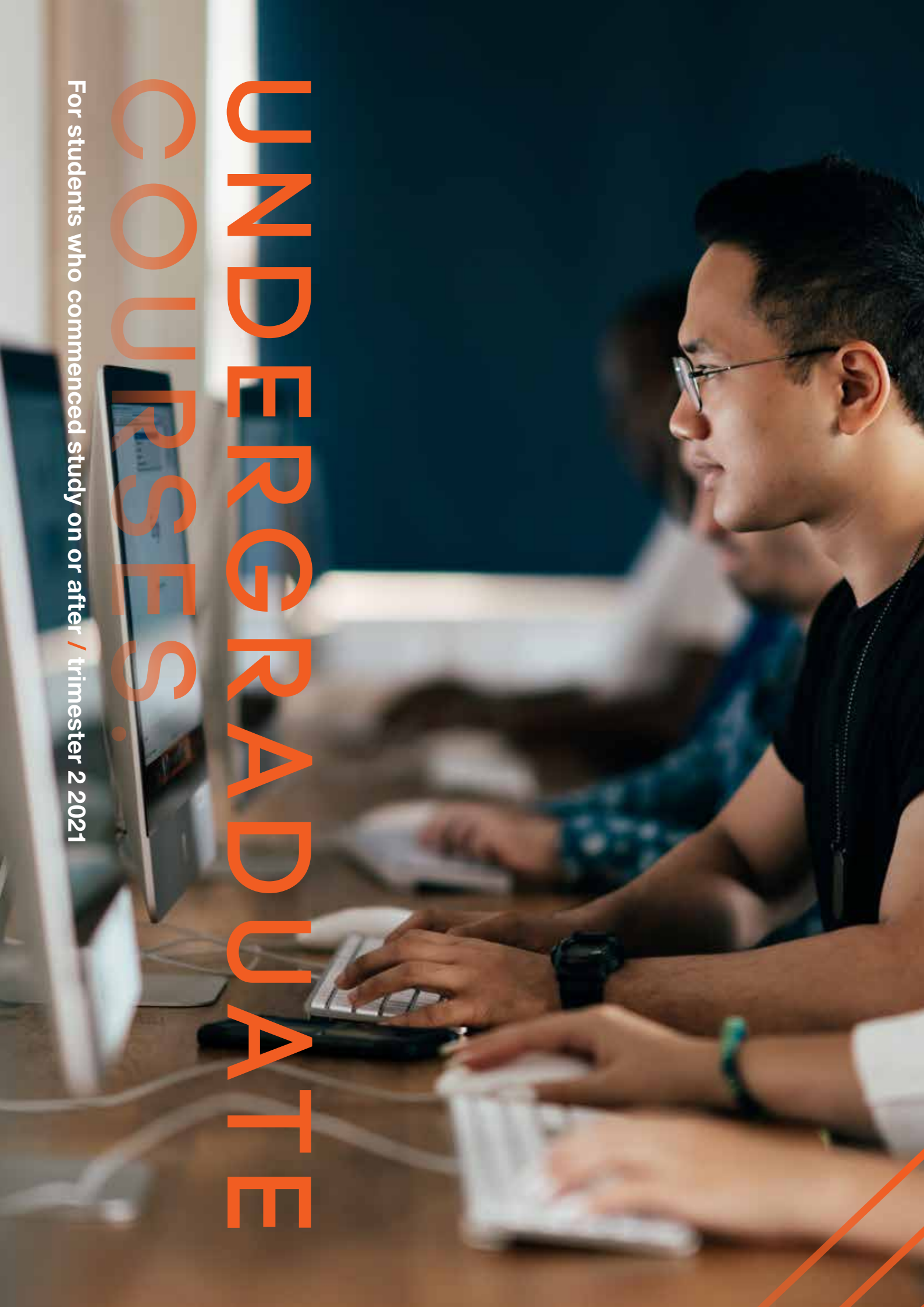

UNDERGRADUATE COURSES:

For students who commenced study on or after / trimester 2 2021

Undergraduate Courses

For students who commenced study before / trimester 2 2021

Contents

Diploma of 3D Animation Production	39
Associate Degree Of Animation	40
Bachelor of Animation (3D Modelling)	41
Bachelor of Animation (Character Animation)	42
Bachelor of Animation (Visual Effects)	43
Diploma of Audio Production	45
Associate Degree Of Audio	46
Bachelor of Audio (Studio Production)	47
Bachelor of Audio (Post Production)	48
Diploma of Graphic Design	50
Associate Degree Of Design	51
Bachelor of Design (Web Design)	52
Bachelor of Design (Graphic Design)	53
Diploma of Film	55
Associate Degree Of Film	56
Bachelor of Film (Production)	57
Bachelor of Film (Post-Production)	57
Diploma of Augmented and Virtual Reality	59
Diploma of Game Development	60
Associate Degree of Games Development	61
Bachelor of Games Development (Games Design)	62
Bachelor of Games Development (Games Programming)	62
Diploma of Music Production	65
Associate Degree of Songwriting And Music Production	66
Bachelor of Songwriting And Music Production	67
Supplementary Electives For Bachelor Courses	68

ANIMATION:

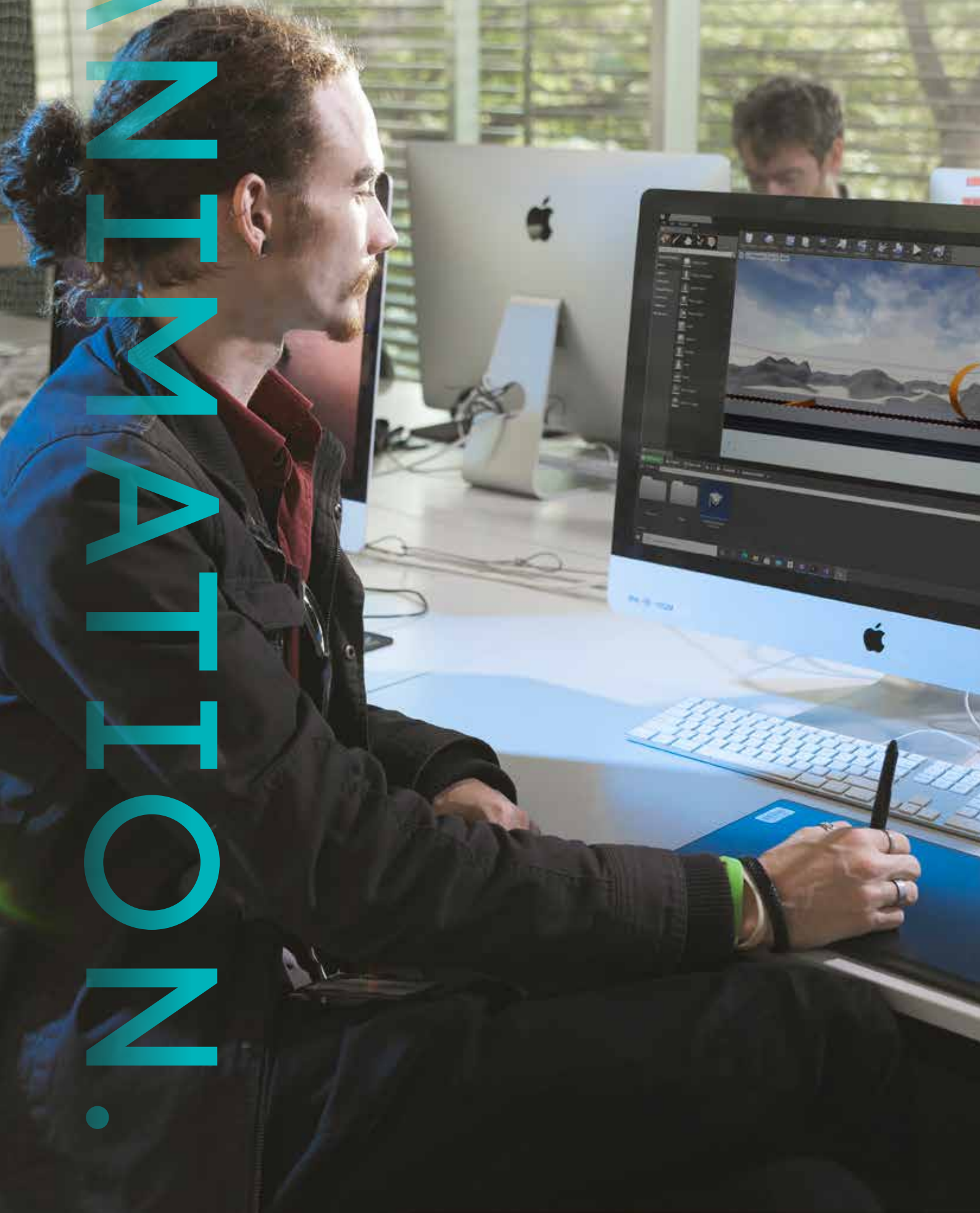

Animation is pure imagination. Few industries allow you to create what has never been seen before, which is cool. But it's also a profession where technical expertise and application is as important as raw talent, and this is where we come in. Our courses are all about building your character and credentials by giving you hands-on experience in 3D modelling, rigging, design, textures, lighting, rendering and compositing. Throughout your course, you'll explore each aspect of animation in detail with the guidance of expert teachers. You'll be working on cutting-edge software like Autodesk Maya, Autodesk 3D MAX, ToonBoom Harmony, Substance Painter, Unreal Engine 4, Unity, SideFX Houdini, Foundry NukeX, Pixologic ZBrush and Adobe Creative Suite to help bring your ideas to life, as well as learn collaborative and project management skills – all within a world-class, studio-based learning environment.

COMMENCED BEFORE TRIMESTER 2 2021

Diploma Of 3D Animation Production

Qualification	Diploma of 3D Animation Production
Specialisation Course Code	NT5AN
Duration	2 trimesters minimum
Indicative Total Course Fees*	Domestic: \$23,708 International: \$28,040
Number of Units to Complete	8
Total Credit Points	80
CRICOS Code	102826J 094747A
Sector	Higher Education (HE)
Intakes Offered	07 February 2022 30 May 2022 19 September 2022
Delivery Mode	on campus
Payment Options	Tuition fee payment options for Domestic students include: Study Now – Pay Later (FEE-HELP) or Trimester Instalments Tuition fee payment options for International students include: Trimester Instalments

Unit Code	Unit Name	Trimester	Credit Points	EFTSL**	Domestic Student Unit Fee	International Student Unit Fee
CIM105	Employability skills in the Creative Industries	1	0	0	\$0.00	\$0.00
ANM110	Animation Studies and Practice	1	10	0.125	\$3,453.00	\$4,085.00
ANI170	Drawing for Animation	1	10	0.125	\$3,453.00	\$4,085.00
ANI171	Foundations of Computer Graphics	1	10	0.125	\$3,453.00	\$4,085.00
ANI172	Introduction to Animation	1	10	0.125	\$3,453.00	\$4,085.00
ANI173	Intermediate Computer Graphics	2	10	0.125	\$2,474.00	\$2,925.00
ANI180	Animation Production	2	20	0.25	\$4,948.00	\$5,850.00
CIM151	Contemporary Industrial Practices	2	10	0.125	\$2,474.00	\$2,925.00

*The Indicative Total Course Fee reflects that students are charged fees on a per unit basis and the fee for a unit may increase from time to time, the indicative Total Course Fee does not take into account personal circumstances such as RPL, credit, repeats or changed electives.

**EFTSL means Equivalent Full Time Study Load. An EFTSL value for a unit of study represents the study load for that unit. A study load for a unit of study is expressed as a proportion of the standard study load for one full-time year of the course of study of which the unit forms part, as determined by SAE. The aggregated EFTSL values for units of study undertaken by a full-time student doing a standard study load for one year of a course of study normally add up to 1.0. A standard study load means the student studies at a pace that enables the student to complete the course in the standard number of years on a full-time basis. Students may apply to undertake specific units from other SAE degree programs to fulfil the elective requirements. Additional electives can be found in page 13 of this Fee Schedule. Please note the price of elective units vary. All unit prices are detailed in this FEE Schedule. Not all programs are available at all locations, please check the website for more information.

Associate Degree of Animation

Qualification	Associate Degree of Animation
Specialisation Course Code	NT6H3
Duration	4 trimesters minimum
Indicative Total Course Fees*	Domestic: \$43,500 International: \$51,440
Number of Units to Complete	12
Total Credit Points	160
CRICOS Code	080199F 0800178M
Sector	Higher Education (HE)
Intakes Offered	07 February 2022 30 May 2022 19 September 2022
Delivery Mode	on campus
Payment Options	Tuition fee payment options for Domestic students include: Study Now – Pay Later (FEE-HELP) or Trimester Instalments Tuition fee payment options for International students include: Trimester Instalments

Unit Code	Unit Name	Trimester	Credit Points	EFTSL**	Domestic Student Unit Fee	International Student Unit Fee
CIM105	Employability skills in the Creative Industries	1	0	0	\$0.00	\$0.00
ANM110	Animation Studies and Practice	1	10	0.125	\$3,453.00	\$4,085.00
ANI170	Drawing for Animation	1	10	0.125	\$3,453.00	\$4,085.00
ANI171	Foundations of Computer Graphics	1	10	0.125	\$3,453.00	\$4,085.00
ANI172	Introduction to Animation	1	10	0.125	\$3,453.00	\$4,085.00
ANI173	Intermediate Computer Graphics	2	10	0.125	\$2,474.00	\$2,925.00
ANI180	Animation Production	2	20	0.25	\$4,948.00	\$5,850.00
CIM151	Contemporary Industrial Practices	2	10	0.125	\$2,474.00	\$2,925.00
CIU210	Media Studies	3	10	0.125	\$2,474.00	\$2,925.00
ANI210	Animation Studio 1	3	30	0.375	\$7,422.00	\$8,775.00
CIU211	Cultural Perspectives	4	10	0.125	\$2,474.00	\$2,925.00
ANC220	Animation Studio 2 (Character Animation)	4	30	0.375	\$7,422.00	\$8,775.00
ANM220	Animation Studio 2 (3D Modeling)	4	30	0.375	\$7,422.00	\$8,775.00
ANX220	Animation Studio 2 (Visual Effects)	4	30	0.375	\$7,422.00	\$8,775.00

*The Indicative Total Course Fee reflects that students are charged fees on a per unit basis and the fee for a unit may increase from time to time, the indicative Total Course Fee does not take into account personal circumstances such as RPL, credit, repeats or changed electives.
 **EFTSL means Equivalent Full Time Study Load. An EFTSL value for a unit of study represents the study load for that unit. A study load for a unit of study is expressed as a proportion of the standard study load for one full-time year of the course of study of which the unit forms part, as determined by SAE. The aggregated EFTSL values for units of study undertaken by a full-time student doing a standard study load for one year of a course of study normally add up to 1.0. A standard study load means the student studies at a pace that enables the student to complete the course in the standard number of years on a full-time basis. Students may apply to undertake specific units from other SAE degree programs to fulfil the elective requirements. Additional electives can be found in page 13 of this Fee Schedule. Please note the price of elective units vary. All unit prices are detailed in this FEE Schedule. Not all programs are available at all locations, please check the website for more information.

Bachelor of Animation (3D Modelling)

Qualification	Bachelor of Animation (3D Modelling)
Specialisation Course Code	NT7A3
Duration	6 trimesters minimum
Indicative Total Course Fees*	Domestic: \$63,292 International: \$74,840
Number of Units to Complete	17
Total Credit Points	240
CRICOS Code	102301E 080165E 102833K
Sector	Higher Education (HE)
Intakes Offered	07 February 2022 30 May 2022 19 September 2022
Delivery Mode	on campus
Payment Options	Tuition fee payment options for Domestic students include: Study Now – Pay Later (FEE-HELP) or Trimester Instalments Tuition fee payment options for International students include: Trimester Instalments

Unit Code	Unit Name	Trimester	Credit Points	EFTSL**	Domestic Student Unit Fee	International Student Unit Fee
CIM105	Employability skills in the Creative Industries	1	0	0	\$0.00	\$0.00
ANM110	Animation Studies and Practice	1	10	0.125	\$3,453.00	\$4,085.00
ANI170	Drawing for Animation	1	10	0.125	\$3,453.00	\$4,085.00
ANI171	Foundations of Computer Graphics	1	10	0.125	\$3,453.00	\$4,085.00
ANI172	Introduction to Animation	1	10	0.125	\$3,453.00	\$4,085.00
ANI173	Intermediate Computer Graphics	2	10	0.125	\$2,474.00	\$2,925.00
ANI180	Animation Production	2	20	0.25	\$4,948.00	\$5,850.00
CIM151	Contemporary Industrial Practices	2	10	0.125	\$2,474.00	\$2,925.00
CIU210	Media Studies	3	10	0.125	\$2,474.00	\$2,925.00
ANI210	Animation Studio 1	3	30	0.375	\$7,422.00	\$8,775.00
CIU211	Cultural Perspectives	4	10	0.125	\$2,474.00	\$2,925.00
ANM220	Animation Studio 2 (3D Modelling)	4	30	0.375	\$7,422.00	\$8,775.00
CIU212	Major Project Development	5	10	0.125	\$2,474.00	\$2,925.00
ANM230	Animation Studio 3 (3D Modelling)	5	30	0.375	\$7,422.00	\$8,775.00
Elective Study	Elective Study	6	10	0.125	\$2,474.00	\$2,925.00
CIU310	Work Placement	6	10	0.125	\$2,474.00	\$2,925.00
CIU330	Major Project Production	6	20	0.25	\$4,948.00	\$5,850.00

*The Indicative Total Course Fee reflects that students are charged fees on a per unit basis and the fee for a unit may increase from time to time, the indicative Total Course Fee does not take into account personal circumstances such as RPL, credit, repeats or changed electives.

**EFTSL means Equivalent Full Time Study Load. An EFTSL value for a unit of study represents the study load for that unit. A study load for a unit of study is expressed as a proportion of the standard study load for one full-time year of the course of study of which the unit forms part, as determined by SAE. The aggregated EFTSL values for units of study undertaken by a full-time student doing a standard study load for one year of a course of study normally add up to 1.0. A standard study load means the student studies at a pace that enables the student to complete the course in the standard number of years on a full-time basis. Students may apply to undertake specific units from other SAE degree programs to fulfil the elective requirements. Additional electives can be found in page 13 of this Fee Schedule. Please note the price of elective units vary. All unit prices are detailed in this FEE Schedule. Not all programs are available at all locations, please check the website for more information.

Bachelor of Animation (Character Animation)

Qualification	Bachelor of Animation (Character Animation)
Specialisation Course Code	NT7C3
Duration	6 trimesters minimum
Indicative Total Course Fees*	Domestic: \$63,292 International: \$74,840
Number of Units to Complete	17
Total Credit Points	240
CRICOS Code	080188J 080167C 102342G
Sector	Higher Education (HE)
Intakes Offered	07 February 2022 30 May 2022 19 September 2022
Delivery Mode	on campus
Payment Options	Tuition fee payment options for Domestic students include: Study Now – Pay Later (FEE-HELP) or Trimester Instalments Tuition fee payment options for International students include: Trimester Instalments

Unit Code	Unit Name	Trimester	Credit Points	EFTSL**	Domestic Student Unit Fee	International Student Unit Fee
CIM105	Employability skills in the Creative Industries	1	0	0	\$0.00	\$0.00
ANM110	Animation Studies and Practice	1	10	0.125	\$3,453.00	\$4,085.00
ANI170	Drawing for Animation	1	10	0.125	\$3,453.00	\$4,085.00
ANI171	Foundations of Computer Graphics	1	10	0.125	\$3,453.00	\$4,085.00
ANI172	Introduction to Animation	1	10	0.125	\$3,453.00	\$4,085.00
ANI173	Intermediate Computer Graphics	2	10	0.125	\$2,474.00	\$2,925.00
ANI180	Animation Production	2	20	0.25	\$4,948.00	\$5,850.00
CIM151	Contemporary Industrial Practices	2	10	0.125	\$2,474.00	\$2,925.00
CIU210	Media Studies	3	10	0.125	\$2,474.00	\$2,925.00
ANI210	Animation Studio 1	3	30	0.375	\$7,422.00	\$8,775.00
CIU211	Cultural Perspectives	4	10	0.125	\$2,474.00	\$2,925.00
ANC220	Animation Studio 2 (Character Animation)	4	30	0.375	\$7,422.00	\$8,775.00
CIU212	Major Project Development	5	10	0.125	\$2,474.00	\$2,925.00
ANC230	Animation Studio 3 (Character Animation)	5	30	0.375	\$7,422.00	\$8,775.00
Elective Study	Elective Study	6	10	0.125	\$2,474.00	\$2,925.00
CIU310	Work Placement	6	10	0.125	\$2,474.00	\$2,925.00
CIU330	Major Project Production	6	20	0.25	\$4,948.00	\$5,850.00

*The Indicative Total Course Fee reflects that students are charged fees on a per unit basis and the fee for a unit may increase from time to time, the indicative Total Course Fee does not take into account personal circumstances such as RPL, credit, repeats or changed electives.

**EFTSL means Equivalent Full Time Study Load. An EFTSL value for a unit of study represents the study load for that unit. A study load for a unit of study is expressed as a proportion of the standard study load for one full-time year of the course of study of which the unit forms part, as determined by SAE. The aggregated EFTSL values for units of study undertaken by a full-time student doing a standard study load for one year of a course of study normally add up to 1.0. A standard study load means the student studies at a pace that enables the student to complete the course in the standard number of years on a full-time basis. Students may apply to undertake specific units from other SAE degree programs to fulfil the elective requirements. Additional electives can be found in page 13 of this Fee Schedule. Please note the price of elective units vary. All unit prices are detailed in this FEE Schedule. Not all programs are available at all locations, please check the website for more information.

Bachelor of Animation (Visual Effects)

Qualification	Bachelor of Animation (Visual Effects)
Specialisation Course Code	NT7V3
Duration	6 trimesters minimum
Indicative Total Course Fees*	Domestic: \$63,292 International: \$74,840
Number of Units to Complete	17
Total Credit Points	240
CRICOS Code	080186M 080166D 102834J
Sector	Higher Education (HE)
Intakes Offered	07 February 2022 30 May 2022 19 September 2022
Delivery Mode	on campus
Payment Options	Tuition fee payment options for Domestic students include: Study Now – Pay Later (FEE-HELP) or Trimester Instalments Tuition fee payment options for International students include: Trimester Instalments

Unit Code	Unit Name	Trimester	Credit Points	EFTSL**	Domestic Student Unit Fee	International Student Unit Fee
CIM105	Employability skills in the Creative Industries	1	0	0	\$0.00	\$0.00
ANM110	Animation Studies and Practice	1	10	0.125	\$3,453.00	\$4,085.00
ANI170	Drawing for Animation	1	10	0.125	\$3,453.00	\$4,085.00
ANI171	Foundations of Computer Graphics	1	10	0.125	\$3,453.00	\$4,085.00
ANI172	Introduction to Animation	1	10	0.125	\$3,453.00	\$4,085.00
ANI173	Intermediate Computer Graphics	2	10	0.125	\$2,474.00	\$2,925.00
ANI180	Animation Production	2	20	0.25	\$4,948.00	\$5,850.00
CIM151	Contemporary Industrial Practices	2	10	0.125	\$2,474.00	\$2,925.00
CIU210	Media Studies	3	10	0.125	\$2,474.00	\$2,925.00
ANI210	Animation Studio 1	3	30	0.375	\$7,422.00	\$8,775.00
CIU211	Cultural Perspectives	4	10	0.125	\$2,474.00	\$2,925.00
ANX220	Animation Studio 2 (Visual Effects)	4	30	0.375	\$7,422.00	\$8,775.00
CIU212	Major Project Development	5	10	0.125	\$2,474.00	\$2,925.00
ANX230	Animation Studio 2 (Visual Effects)	5	30	0.375	\$7,422.00	\$8,775.00
Elective Study	Elective Study	6	10	0.125	\$2,474.00	\$2,925.00
CIU310	Work Placement	6	10	0.125	\$2,474.00	\$2,925.00
CIU330	Major Project Production	6	20	0.25	\$4,948.00	\$5,850.00

*The Indicative Total Course Fee reflects that students are charged fees on a per unit basis and the fee for a unit may increase from time to time, the indicative Total Course Fee does not take into account personal circumstances such as RPL, credit, repeats or changed electives.

**EFTSL means Equivalent Full Time Study Load. An EFTSL value for a unit of study represents the study load for that unit. A study load for a unit of study is expressed as a proportion of the standard study load for one full-time year of the course of study of which the unit forms part, as determined by SAE. The aggregated EFTSL values for units of study undertaken by a full-time student doing a standard study load for one year of a course of study normally add up to 1.0. A standard study load means the student studies at a pace that enables the student to complete the course in the standard number of years on a full-time basis. Students may apply to undertake specific units from other SAE degree programs to fulfil the elective requirements. Additional electives can be found in page 13 of this Fee Schedule. Please note the price of elective units vary. All unit prices are detailed in this FEE Schedule. Not all programs are available at all locations, please check the website for more information.

ARTS

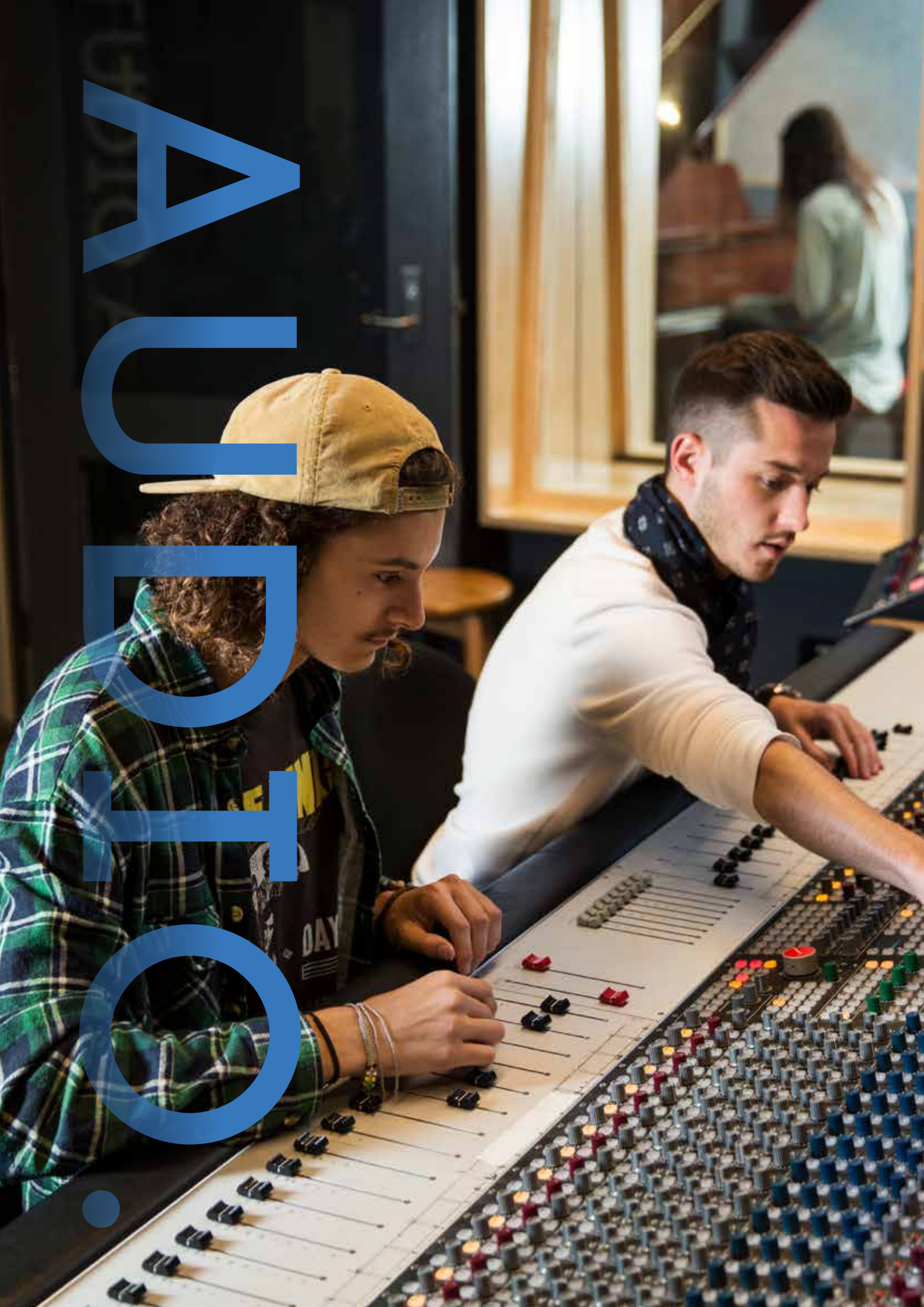

Our Audio courses are an immersive, hands-on experience that covers every possible level of studio, post- and live production, using cutting-edge equipment like Neve, SSL, and Audient consoles, while gaining proficiencies on software including Pro Tools, Logic Pro X, and Ableton Live. Your growth and development will be assessed through the completion of industry-based projects, not theoretically based essays, enabling you to build up a body of work and portfolio to share with potential employers. In preparation for an industry that commands agility and adaptability, you'll cut your creative teeth on projects initially in partnership with your course peers. As your skills develop and you work on more dynamic projects, you'll apply your capabilities to cross-discipline projects. Ultimately, this is all about a qualification that will expand your career. There is work placement as part of your course, to provide practical experience and help build your network. We'll also equip you with employability skills, giving you professional strategies in communication and self-promotion.

COMMENCED BEFORE TRIMESTER 2 2021

Diploma of Audio Production

Qualification	Diploma of Audio Production
Specialisation Course Code	AU5AD
Duration	2 trimesters minimum
Indicative Total Course Fees*	Domestic: \$23,708 International: \$28,040
Number of Units to Complete	8
Total Credit Points	80
CRICOS Code	102827H 094743E
Sector	Higher Education (HE)
Intakes Offered	07 February 2022 30 May 2022 19 September 2022
Delivery Mode	on campus
Payment Options	Tuition fee payment options for Domestic students include: Study Now – Pay Later (FEE-HELP) or Trimester Instalments Tuition fee payment options for International students include: Trimester Instalments

Unit Code	Unit Name	Trimester	Credit Points	EFTSL**	Domestic Student Unit Fee	International Student Unit Fee
CIM105	Employability skills in the Creative Industries	1	0	0	\$0.00	\$0.00
AIM110	Thinking about Audio	1	10	0.125	\$3,453.00	\$4,085.00
AUD170	Fundamentals of Sound and Music	1	10	0.125	\$3,453.00	\$4,085.00
AUD171	Foundations of Audio Engineering	1	10	0.125	\$3,453.00	\$4,085.00
AUD172	Foundations of Audio Technology	1	10	0.125	\$3,453.00	\$4,085.00
AUD173	Microphones and Sound Reinforcement	2	10	0.125	\$2,474.00	\$2,925.00
CIM151	Contemporary Industrial Practices	2	10	0.125	\$2,474.00	\$2,925.00
AUD174	Foundations of DAW Operation	2	10	0.125	\$2,474.00	\$2,925.00
AUD180	Audio Production	2	10	0.125	\$2,474.00	\$2,925.00

*The Indicative Total Course Fee reflects that students are charged fees on a per unit basis and the fee for a unit may increase from time to time, the indicative Total Course Fee does not take into account personal circumstances such as RPL, credit, repeats or changed electives.

**EFTSL means Equivalent Full Time Study Load. An EFTSL value for a unit of study represents the study load for that unit. A study load for a unit of study is expressed as a proportion of the standard study load for one full-time year of the course of study of which the unit forms part, as determined by SAE. The aggregated EFTSL values for units of study undertaken by a full-time student doing a standard study load for one year of a course of study normally add up to 1.0. A standard study load means the student studies at a pace that enables the student to complete the course in the standard number of years on a full-time basis. Students may apply to undertake specific units from other SAE degree programs to fulfil the elective requirements. Additional electives can be found in page 13 of this Fee Schedule. Please note the price of elective units vary. All unit prices are detailed in this FEE Schedule. Not all programs are available at all locations, please check the website for more information.

Associate Degree of Audio

Qualification	Associate Degree of Audio
Specialisation Course Code	AU6B3
Duration	4 trimesters minimum
Indicative Total Course Fees*	Domestic: \$43,500 International: \$51,440
Number of Units to Complete	13
Total Credit Points	160
CRICOS Code	080199F 0800178M
Sector	Higher Education (HE)
Intakes Offered	07 February 2022 30 May 2022 19 September 2022
Delivery Mode	on campus
Payment Options	Tuition fee payment options for Domestic students include: Study Now – Pay Later (FEE-HELP) or Trimester Instalments Tuition fee payment options for International students include: Trimester Instalments

Unit Code	Unit Name	Trimester	Credit Points	EFTSL**	Domestic Student Unit Fee	International Student Unit Fee
CIM105	Employability skills in the Creative Industries	1	0	0	\$0.00	\$0.00
AIM110	Thinking about Audio	1	10	0.125	\$3,453.00	\$4,085.00
AUD170	Fundamentals of Sound and Music	1	10	0.125	\$3,453.00	\$4,085.00
AUD171	Foundations of Audio Engineering	1	10	0.125	\$3,453.00	\$4,085.00
AUD172	Foundations of Audio Technology	1	10	0.125	\$3,453.00	\$4,085.00
AUD173	Microphones and Sound Reinforcement	2	10	0.125	\$2,474.00	\$2,925.00
CIM151	Contemporary Industrial Practices	2	10	0.125	\$2,474.00	\$2,925.00
AUD174	Foundations of DAW Operation	2	10	0.125	\$2,474.00	\$2,925.00
AUD180	Audio Production	2	10	0.125	\$2,474.00	\$2,925.00
AUD210	Audio Studio 1	3	30	0.375	\$7,422.00	\$8,775.00
CIM210	Media Studies	3	10	0.125	\$2,474.00	\$2,925.00
AUS220	Audio Studio 2 (Studio Production)	4	30	0.375	\$7,422.00	\$8,775.00
AUP220	Audio Studio 2 (Post Production)	4	30	0.375	\$7,422.00	\$8,775.00
CIM211	Cultural Perspectives	4	10	0.125	\$2,474.00	\$2,925.00

*The Indicative Total Course Fee reflects that students are charged fees on a per unit basis and the fee for a unit may increase from time to time, the indicative Total Course Fee does not take into account personal circumstances such as RPL, credit, repeats or changed electives.

**EFTSL means Equivalent Full Time Study Load. An EFTSL value for a unit of study represents the study load for that unit. A study load for a unit of study is expressed as a proportion of the standard study load for one full-time year of the course of study of which the unit forms part, as determined by SAE. The aggregated EFTSL values for units of study undertaken by a full-time student doing a standard study load for one year of a course of study normally add up to 1.0. A standard study load means the student studies at a pace that enables the student to complete the course in the standard number of years on a full-time basis. Students may apply to undertake specific units from other SAE degree programs to fulfil the elective requirements. Additional electives can be found in page 13 of this Fee Schedule. Please note the price of elective units vary. All unit prices are detailed in this FEE Schedule. Not all programs are available at all locations, please check the website for more information.

Bachelor of Audio (Studio Production)

Qualification	Bachelor of Audio (Studio Production)
Specialisation Course Code	AU7S3
Duration	6 trimesters minimum
Indicative Total Course Fees*	Domestic: \$63,292 International: \$74,840
Number of Units to Complete	18
Total Credit Points	240
CRICOS Code	080189G 062746M 102339B
Sector	Higher Education (HE)
Intakes Offered	07 February 2022 30 May 2022 19 September 2022
Delivery Mode	on campus
Payment Options	Tuition fee payment options for Domestic students include: Study Now – Pay Later (FEE-HELP) or Trimester Instalments Tuition fee payment options for International students include: Trimester Instalments

Unit Code	Unit Name	Trimester	Credit Points	EFTSL**	Domestic Student Unit Fee	International Student Unit Fee
CIM105	Employability skills in the Creative Industries	1	0	0	\$0.00	\$0.00
AIM110	Thinking about Audio	1	10	0.125	\$3,453.00	\$4,085.00
AUD170	Fundamentals of Sound and Music	1	10	0.125	\$3,453.00	\$4,085.00
AUD171	Foundations of Audio Engineering	1	10	0.125	\$3,453.00	\$4,085.00
AUD172	Foundations of Audio Technology	1	10	0.125	\$3,453.00	\$4,085.00
AUD173	Microphones and Sound Reinforcement	2	10	0.125	\$2,474.00	\$2,925.00
CIM151	Contemporary Industrial Practices	2	10	0.125	\$2,474.00	\$2,925.00
AUD174	Foundations of DAW Operation	2	10	0.125	\$2,474.00	\$2,925.00
AUD180	Audio Production	2	10	0.125	\$2,474.00	\$2,925.00
AUD210	Audio Studio 1	3	30	0.375	\$7,422.00	\$8,775.00
CIM210	Media Studies	3	10	0.125	\$2,474.00	\$2,925.00
CIU211	Cultural Perspectives	4	10	0.125	\$2,474.00	\$2,925.00
AUS220	Audio Studio 2 (Studio Production)	4	30	0.375	\$7,422.00	\$8,775.00
CIU212	Major Project Development	5	10	0.125	\$2,474.00	\$2,925.00
AUS230	Audio Studio 3 (Studio Production)	5	30	0.375	\$7,422.00	\$8,775.00
CIU310	Work Placement	6	10	0.125	\$2,474.00	\$2,925.00
CIU330	Major Project Production	6	20	0.25	\$4,948.00	\$5,850.00
Elective Study	Elective Study	6	10	0.125	\$2,474.00	\$2,925.00

*The Indicative Total Course Fee reflects that students are charged fees on a per unit basis and the fee for a unit may increase from time to time, the indicative Total Course Fee does not take into account personal circumstances such as RPL, credit, repeats or changed electives.

**EFTSL means Equivalent Full Time Study Load. An EFTSL value for a unit of study represents the study load for that unit. A study load for a unit of study is expressed as a proportion of the standard study load for one full-time year of the course of study of which the unit forms part, as determined by SAE. The aggregated EFTSL values for units of study undertaken by a full-time student doing a standard study load for one year of a course of study normally add up to 1.0. A standard study load means the student studies at a pace that enables the student to complete the course in the standard number of years on a full-time basis. Students may apply to undertake specific units from other SAE degree programs to fulfil the elective requirements. Additional electives can be found in page 13 of this Fee Schedule. Please note the price of elective units vary. All unit prices are detailed in this FEE Schedule. Not all programs are available at all locations, please check the website for more information.

Bachelor of Audio (Post Production)

Qualification	Bachelor of Audio (Post Production)
Specialisation Course Code	AU7U3
Duration	6 trimesters minimum
Indicative Total Course Fees*	Domestic: \$63,292 International: \$74,840
Number of Units to Complete	18
Total Credit Points	240
CRICOS Code	102302D 080168B 102835H
Sector	Higher Education (HE)
Intakes Offered	07 February 2022 30 May 2022 19 September 2022
Delivery Mode	on campus
Payment Options	Tuition fee payment options for Domestic students include: Study Now – Pay Later (FEE-HELP) or Trimester Instalments Tuition fee payment options for International students include: Trimester Instalments

Unit Code	Unit Name	Trimester	Credit Points	EFTSL**	Domestic Student Unit Fee	International Student Unit Fee
CIM105	Employability skills in the Creative Industries	1	0	0	\$0.00	\$0.00
AIM110	Thinking about Audio	1	10	0.125	\$3,453.00	\$4,085.00
AUD170	Fundamentals of Sound and Music	1	10	0.125	\$3,453.00	\$4,085.00
AUD171	Foundations of Audio Engineering	1	10	0.125	\$3,453.00	\$4,085.00
AUD172	Foundations of Audio Technology	1	10	0.125	\$3,453.00	\$4,085.00
AUD173	Microphones and Sound Reinforcement	2	10	0.125	\$2,474.00	\$2,925.00
CIM151	Contemporary Industrial Practices	2	10	0.125	\$2,474.00	\$2,925.00
AUD177	Foundations of Audio Technology and Live Sound	2	10	0.125	\$2,474.00	\$2,925.00
AUD180	Audio Production	2	10	0.125	\$2,474.00	\$2,925.00
AUD210	Audio Studio 1	3	30	0.375	\$7,422.00	\$8,775.00
CIM210	Media Studies	3	10	0.125	\$2,474.00	\$2,925.00
CIU211	Cultural Perspectives	4	10	0.125	\$2,474.00	\$2,925.00
AUP220	Audio Studio 2 (Post Production)	4	30	0.375	\$7,422.00	\$8,775.00
CIU212	Major Project Development	5	10	0.125	\$2,474.00	\$2,925.00
AUP230	Audio Studio 3 (Post Production)	5	30	0.375	\$7,422.00	\$8,775.00
CIU310	Work Placement	6	10	0.125	\$2,474.00	\$2,925.00
CIU330	Major Project Production	6	20	0.25	\$4,948.00	\$5,850.00
Elective Study	Elective Study	6	10	0.125	\$2,474.00	\$2,925.00

*The Indicative Total Course Fee reflects that students are charged fees on a per unit basis and the fee for a unit may increase from time to time, the indicative Total Course Fee does not take into account personal circumstances such as RPL, credit, repeats or changed electives.

**EFTSL means Equivalent Full Time Study Load. An EFTSL value for a unit of study represents the study load for that unit. A study load for a unit of study is expressed as a proportion of the standard study load for one full-time year of the course of study of which the unit forms part, as determined by SAE. The aggregated EFTSL values for units of study undertaken by a full-time student doing a standard study load for one year of a course of study normally add up to 1.0. A standard study load means the student studies at a pace that enables the student to complete the course in the standard number of years on a full-time basis. Students may apply to undertake specific units from other SAE degree programs to fulfil the elective requirements. Additional electives can be found in page 13 of this Fee Schedule. Please note the price of elective units vary. All unit prices are detailed in this FEE Schedule. Not all programs are available at all locations, please check the website for more information.

DESIGN.

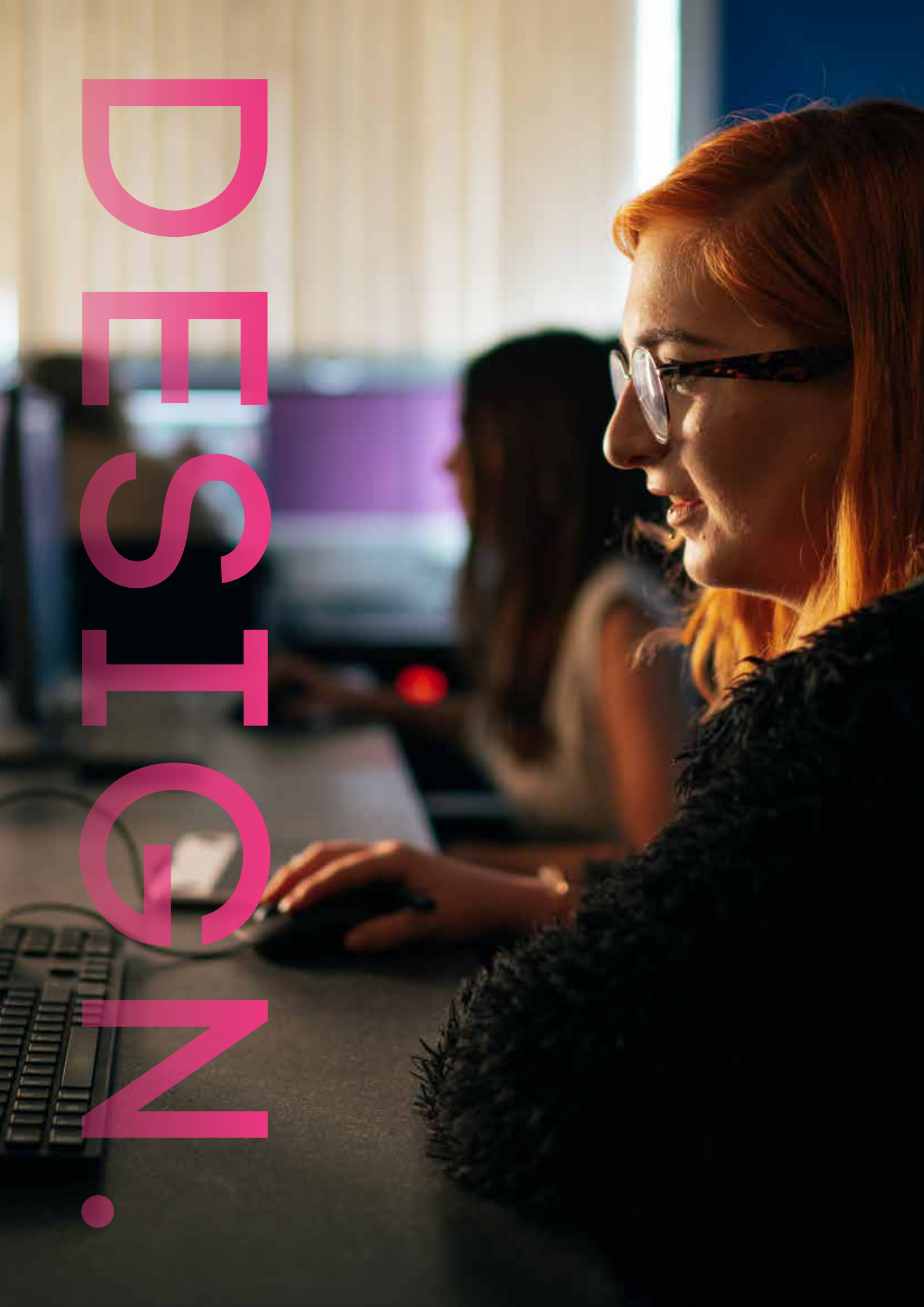

Our Design courses are much more than teaching visual aesthetics, but rather, providing you with a detailed understanding and hands-on experience of the role of design in the contemporary world. You'll explore branding and identity design, online and print design, digital image-making and user-centred design. You'll create targeted designs with a particular audience in mind, and develop the skills to come up with creative solutions to complex problems in almost any context.

At SAE you won't find yourself in a lecture with 300 people or even in a traditional lecture at all. You'll be in a studio environment with the latest Adobe Creative Suite. Your growth and development will be assessed holistically based on your engagement with and completion of industry style projects and you'll learn to apply a strategic, entrepreneurial eye to your clients' needs. You will build up a diverse portfolio of work to share with potential employers and clients. In preparation for an industry that demands agility and adaptability, you'll cut your creative teeth on projects in partnership with your course peers. As your skills develop you will work on more future-focused and collaborative projects, applying your capabilities to cross-disciplinary projects. We'll also equip you with employability skills, giving you professional strategies in communication and self-promotion.

COMMENCED BEFORE TRIMESTER 2 2021

Diploma of Graphic Design

Qualification	Diploma of Graphic Design
Specialisation Course Code	DX5GD
Duration	2 trimesters minimum
Indicative Total Course Fees*	Domestic: \$23,708 International: \$28,040
Number of Units to Complete	8
Total Credit Points	80
CRICOS Code	102831A 094748M
Sector	Higher Education (HE)
Intakes Offered	07 February 2022 30 May 2022 19 September 2022
Delivery Mode	on campus
Payment Options	Tuition fee payment options for Domestic students include: Study Now – Pay Later (FEE-HELP) or Trimester Instalments Tuition fee payment options for International students include: Trimester Instalments

Unit Code	Unit Name	Trimester	Credit Points	EFTSL**	Domestic Student Unit Fee	International Student Unit Fee
CIM105	Employability Skills in the Creative Industries	1	0	0	\$0.00	\$0.00
DIM111	Scholarly Perspectives on Design	1	10	0.125	\$3,453.00	\$4,085.00
DDX170	Principles of Design	1	10	0.125	\$3,453.00	\$4,085.00
DDX171	Fundamentals of Image Making	1	10	0.125	\$3,453.00	\$4,085.00
DDX172	Design Processes and Production	1	10	0.125	\$3,453.00	\$4,085.00
CIM151	Contemporary Industrial Practices	2	10	0.125	\$2,474.00	\$2,925.00
DDX173	User Centered Design	2	10	0.125	\$2,474.00	\$2,925.00
DDX180	Design Production	2	20	0.25	\$4,948.00	\$5,850.00

*The Indicative Total Course Fee reflects that students are charged fees on a per unit basis and the fee for a unit may increase from time to time, the indicative Total Course Fee does not take into account personal circumstances such as RPL, credit, repeats or changed electives.

**EFTSL means Equivalent Full Time Study Load. An EFTSL value for a unit of study represents the study load for that unit. A study load for a unit of study is expressed as a proportion of the standard study load for one full-time year of the course of study of which the unit forms part, as determined by SAE. The aggregated EFTSL values for units of study undertaken by a full-time student doing a standard study load for one year of a course of study normally add up to 1.0. A standard study load means the student studies at a pace that enables the student to complete the course in the standard number of years on a full-time basis. Students may apply to undertake specific units from other SAE degree programs to fulfill the elective requirements. Additional electives can be found in page 13 of this Fee Schedule. Please note the price of elective units vary. All unit prices are detailed in this FEE Schedule. Not all programs are available at all locations, please check the website for more information.

Associate Degree of Design

Qualification	Associate Degree of Design
Specialisation Course Code	DX6L3
Duration	4 trimesters minimum
Indicative Total Course Fees*	Domestic: \$43,500 International: \$51,440
Number of Units to Complete	16
Total Credit Points	160
CRICOS Code	103289K 080180F
Sector	Higher Education (HE)
Intakes Offered	07 February 2022 30 May 2022 19 September 2022
Delivery Mode	on campus
Payment Options	Tuition fee payment options for Domestic students include: Study Now – Pay Later (FEE-HELP) or Trimester Instalments Tuition fee payment options for International students include: Trimester Instalments

Unit Code	Unit Name	Trimester	Credit Points	EFTSL**	Domestic Student Unit Fee	International Student Unit Fee
CIM105	Employability Skills in the Creative Industries	1	0	0	\$0.00	\$0.00
DIM111	Scholarly Perspectives on Design	1	10	0.125	\$3,453.00	\$4,085.00
DDX170	Principles of Design	1	10	0.125	\$3,453.00	\$4,085.00
DDX171	Fundamentals of Image Making	1	10	0.125	\$3,453.00	\$4,085.00
DDX172	Design Processes and Production	1	10	0.125	\$3,453.00	\$4,085.00
CIM151	Contemporary Industrial Practices	2	10	0.125	\$2,474.00	\$2,925.00
DDX173	User Centered Design	2	10	0.125	\$2,474.00	\$2,925.00
DDX180	Design Production	2	20	0.25	\$4,948.00	\$5,850.00
CIM210	Media Studies	3	10	0.125	\$2,474.00	\$2,925.00
DGD210	Design Studio 1 (Graphic Design)	3	30	0.375	\$7,422.00	\$8,775.00
DWD210	Design Studio 1 (Web Design)	3	30	0.375	\$7,422.00	\$8,775.00
CIM211	Cultural Perspectives	4	10	0.125	\$2,474.00	\$2,925.00
DWD220	Design Studio 2 (Web Design)	4	30	0.375	\$7,422.00	\$8,775.00
DGD220	Design Studio 2 (Graphic Design)	4	30	0.375	\$7,422.00	\$8,775.00

*The Indicative Total Course Fee reflects that students are charged fees on a per unit basis and the fee for a unit may increase from time to time, the indicative Total Course Fee does not take into account personal circumstances such as RPL, credit, repeats or changed electives.

**EFTSL means Equivalent Full Time Study Load. An EFTSL value for a unit of study represents the study load for that unit. A study load for a unit of study is expressed as a proportion of the standard study load for one full-time year of the course of study of which the unit forms part, as determined by SAE. The aggregated EFTSL values for units of study undertaken by a full-time student doing a standard study load for one year of a course of study normally add up to 1.0. A standard study load means the student studies at a pace that enables the student to complete the course in the standard number of years on a full-time basis. Students may apply to undertake specific units from other SAE degree programs to fulfil the elective requirements. Additional electives can be found in page 13 of this Fee Schedule. Please note the price of elective units vary. All unit prices are detailed in this FEE Schedule. Not all programs are available at all locations, please check the website for more information.

Bachelor of Design (Web Design)

Qualification	Bachelor of Design (Web Design)
Specialisation Course Code	DX7X3
Duration	6 trimesters minimum
Indicative Total Course Fees*	Domestic: \$63,292 International: \$74,840
Number of Units to Complete	17
Total Credit Points	240
CRICOS Code	105484B 105483C 105482D
Sector	Higher Education (HE)
Intakes Offered	07 February 2022 30 May 2022 19 September 2022
Delivery Mode	on campus
Payment Options	Tuition fee payment options for Domestic students include: Study Now – Pay Later (FEE-HELP) or Trimester Instalments Tuition fee payment options for International students include: Trimester Instalments

Unit Code	Unit Name	Trimester	Credit Points	EFTSL**	Domestic Student Unit Fee	International Student Unit Fee
CIM105	Employability Skills in the Creative Industries	1	0	0	\$0.00	\$0.00
DIM111	Scholarly Perspectives on Design	1	10	0.125	\$3,453.00	\$4,085.00
DDX170	Principles of Design	1	10	0.125	\$3,453.00	\$4,085.00
DDX171	Fundamentals of Image Making	1	10	0.125	\$3,453.00	\$4,085.00
CIM151	Contemporary Industrial Practices	2	10	0.125	\$2,474.00	\$2,925.00
DDX173	User Centered Design	2	10	0.125	\$2,474.00	\$2,925.00
DDX172	Design Processes and Production	1	10	0.125	\$3,453.00	\$4,085.00
DDX180	Design Production	2	20	0.25	\$4,948.00	\$5,850.00
CIU210	Media Studies	3	10	0.125	\$2,474.00	\$2,925.00
DWD210	Design Studio 1 (Web Design)	3	30	0.375	\$7,422.00	\$8,775.00
CIU211	Cultural Perspectives	4	10	0.125	\$2,474.00	\$2,925.00
DWD220	Design Studio 2 (Web Design)	4	30	0.375	\$7,422.00	\$8,775.00
CIU212	Major Project Development	5	10	0.125	\$2,474.00	\$2,925.00
DWD230	Design Studio 3 (Web Design)	5	30	0.375	\$7,422.00	\$8,775.00
CIU310	Work Placement	6	10	0.125	\$2,474.00	\$2,925.00
CIU330	Major Project Production	6	20	0.25	\$4,948.00	\$5,850.00
Elective Study	Elective Study	6	10	0.125	\$2,474.00	\$2,925.00

*The Indicative Total Course Fee reflects that students are charged fees on a per unit basis and the fee for a unit may increase from time to time, the indicative Total Course Fee does not take into account personal circumstances such as RPL, credit, repeats or changed electives.

**EFTSL means Equivalent Full Time Study Load. An EFTSL value for a unit of study represents the study load for that unit. A study load for a unit of study is expressed as a proportion of the standard study load for one full-time year of the course of study of which the unit forms part, as determined by SAE. The aggregated EFTSL values for units of study undertaken by a full-time student doing a standard study load for one year of a course of study normally add up to 1.0. A standard study load means the student studies at a pace that enables the student to complete the course in the standard number of years on a full-time basis. Students may apply to undertake specific units from other SAE degree programs to fulfil the elective requirements. Additional electives can be found in page 13 of this Fee Schedule. Please note the price of elective units vary. All unit prices are detailed in this FEE Schedule. Not all programs are available at all locations, please check the website for more information.

Bachelor of Design (Graphic Design)

Qualification	Bachelor of Design (Graphic Design)
Specialisation Course Code	DX7D3
Duration	6 trimesters minimum
Indicative Total Course Fees*	Domestic: \$63,292 International: \$74,840
Number of Units to Complete	17
Total Credit Points	240
CRICOS Code	105484B 105483C 105482D
Sector	Higher Education (HE)
Intakes Offered	07 February 2022 30 May 2022 19 September 2022
Delivery Mode	on campus
Payment Options	Tuition fee payment options for Domestic students include: Study Now – Pay Later (FEE-HELP) or Trimester Instalments Tuition fee payment options for International students include: Trimester Instalments

Unit Code	Unit Name	Trimester	Credit Points	EFTSL**	Domestic Student Unit Fee	International Student Unit Fee
CIM105	Employability Skills in the Creative Industries	1	0	0	\$0.00	\$0.00
DIM111	Scholarly Perspectives on Design	1	10	0.125	\$3,453.00	\$4,085.00
DDX170	Principles of Design	1	10	0.125	\$3,453.00	\$4,085.00
DDX171	Fundamentals of Image Making	1	10	0.125	\$3,453.00	\$4,085.00
CIM151	Contemporary Industrial Practices	2	10	0.125	\$2,474.00	\$2,925.00
DDX173	User Centered Design	2	10	0.125	\$2,474.00	\$2,925.00
DDX172	Design Processes and Production	1	10	0.125	\$3,453.00	\$4,085.00
DDX180	Design Production	2	20	0.25	\$4,948.00	\$5,850.00
CIU210	Media Studies	3	10	0.125	\$2,474.00	\$2,925.00
DGD210	Design Studio 1 (Graphic Design)	3	30	0.375	\$7,422.00	\$8,775.00
CIU211	Cultural Perspectives	4	10	0.125	\$2,474.00	\$2,925.00
DGD220	Design Studio 2 (Graphic Design)	4	30	0.375	\$7,422.00	\$8,775.00
CIU212	Major Project Development	5	10	0.125	\$2,474.00	\$2,925.00
DGD230	Design Studio 3 (Graphic Design)	5	30	0.375	\$7,422.00	\$8,775.00
CIU310	Work Placement	6	10	0.125	\$2,474.00	\$2,925.00
CIU330	Major Project Production	6	20	0.25	\$4,948.00	\$5,850.00
Elective Study	Elective Study	6	10	0.125	\$2,474.00	\$2,925.00

*The Indicative Total Course Fee reflects that students are charged fees on a per unit basis and the fee for a unit may increase from time to time, the indicative Total Course Fee does not take into account personal circumstances such as RPL, credit, repeats or changed electives.

**EFTSL means Equivalent Full Time Study Load. An EFTSL value for a unit of study represents the study load for that unit. A study load for a unit of study is expressed as a proportion of the standard study load for one full-time year of the course of study of which the unit forms part, as determined by SAE. The aggregated EFTSL values for units of study undertaken by a full-time student doing a standard study load for one year of a course of study normally add up to 1.0. A standard study load means the student studies at a pace that enables the student to complete the course in the standard number of years on a full-time basis. Students may apply to undertake specific units from other SAE degree programs to fulfil the elective requirements. Additional electives can be found in page 13 of this Fee Schedule. Please note the price of elective units vary. All unit prices are detailed in this FEE Schedule. Not all programs are available at all locations, please check the website for more information.



KING FLO
Lighting Solutions

SPIDER DOLLY

Our Film courses provide the practical experience and technical knowledge needed to launch yourself into the world of motion pictures. Starting with the fundamentals and rolling through to the finer, more complex aspects of cinematography, you'll acquire a very particular set of skills. Choose to specialise in either Production where the focus is on directing and producing or Post-Production where you'll refine your skills in editing, composing and colour grading. You'll be in a studio environment using industry-standard equipment like 4K Red, Sony and Canon cameras, DaVinci Resolve colour grading software, Adobe Premiere Pro, and Adobe Creative Cloud. Your growth and development will be assessed through the completion of industry-based projects, not theoretical based essays, enabling you to build up a body of work and portfolio to share with potential employers. In preparation for an industry that commands agility and adaptability, you'll cut your creative teeth on projects initially in partnership with your course peers. As your skills develop and you work on more dynamic projects, you'll apply your capabilities to cross-discipline projects. At SAE, you'll see your ideas come to life as you prepare for a big future in front of you behind the lens.

COMMENCED BEFORE TRIMESTER 2 2021

Diploma of Film

Qualification	Diploma of Film
Specialisation Course Code	FF5FD
Duration	2 trimesters minimum
Indicative Total Course Fees*	Domestic: \$23,708 International: \$28,040
Number of Units to Complete	8
Total Credit Points	80
CRICOS Code	102829F 094746B
Sector	Higher Education (HE)
Intakes Offered	07 February 2022 30 May 2022 19 September 2022
Delivery Mode	on campus
Payment Options	Tuition fee payment options for Domestic students include: Study Now – Pay Later (FEE-HELP) or Trimester Instalments Tuition fee payment options for International students include: Trimester Instalments

Unit Code	Unit Name	Trimester	Credit Points	EFTSL**	Domestic Student Unit Fee	International Student Unit Fee
CIM105	Employability Skills in the Creative Industries	1	0	0	\$0.00	\$0.00
FIM110	Film Studies & Practice	1	10	0.125	\$3,453.00	\$4,085.00
FLM170	Storytelling for the Screen	1	10	0.125	\$3,453.00	\$4,085.00
FLM171	Introduction to Cinematography and Sound Recording	1	10	0.125	\$3,453.00	\$4,085.00
FLM172	Editing Principles and Techniques	1	10	0.125	\$3,453.00	\$4,085.00
CIM151	Contemporary Industrial Practices	2	10	0.125	\$2,474.00	\$2,925.00
FLM173	Screen Design	2	10	0.125	\$2,474.00	\$2,925.00
FLM180	Film Production	2	20	0.25	\$4,948.00	\$5,850.00

*The Indicative Total Course Fee reflects that students are charged fees on a per unit basis and the fee for a unit may increase from time to time, the indicative Total Course Fee does not take into account personal circumstances such as RPL, credit, repeats or changed electives.

**EFTSL means Equivalent Full Time Study Load. An EFTSL value for a unit of study represents the study load for that unit. A study load for a unit of study is expressed as a proportion of the standard study load for one full-time year of the course of study of which the unit forms part, as determined by SAE. The aggregated EFTSL values for units of study undertaken by a full-time student doing a standard study load for one year of a course of study normally add up to 1.0. A standard study load means the student studies at a pace that enables the student to complete the course in the standard number of years on a full-time basis. Students may apply to undertake specific units from other SAE degree programs to fulfil the elective requirements. Additional electives can be found in page 13 of this Fee Schedule. Please note the price of elective units vary. All unit prices are detailed in this FEE Schedule. Not all programs are available at all locations, please check the website for more information.

Associate Degree of Film

Qualification	Associate Degree of Film
Specialisation Course Code	FF6E3
Duration	4 trimesters minimum
Indicative Total Course Fees*	Domestic: \$43,500 International: \$51,440
Number of Units to Complete	16
Total Credit Points	160
CRICOS Code	103290F 080181E
Sector	Higher Education (HE)
Intakes Offered	07 February 2022 30 May 2022 19 September 2022
Delivery Mode	on campus
Payment Options	Tuition fee payment options for Domestic students include: Study Now – Pay Later (FEE-HELP) or Trimester Instalments Tuition fee payment options for International students include: Trimester Instalments

Unit Code	Unit Name	Trimester	Credit Points	EFTSL**	Domestic Student Unit Fee	International Student Unit Fee
CIM105	Employability Skills in the Creative Industries	1	0	0	\$0.00	\$0.00
FIM110	Film Studies & Practice	1	10	0.125	\$3,453.00	\$4,085.00
FLM170	Storytelling for the Screen	1	10	0.125	\$3,453.00	\$4,085.00
FLM171	Introduction to Cinematography and Sound Recording	1	10	0.125	\$3,453.00	\$4,085.00
FLM172	Editing Principles and Techniques	1	10	0.125	\$3,453.00	\$4,085.00
CIM151	Contemporary Industrial Practices	2	10	0.125	\$2,474.00	\$2,925.00
FLM173	Screen Design	2	10	0.125	\$2,474.00	\$2,925.00
FLM180	Film Production	2	20	0.25	\$4,948.00	\$5,850.00
CIM210	Media Studies	3	10	0.125	\$2,474.00	\$2,925.00
FLM215	Film Studio 1 (Production)	3	30	0.375	\$7,422.00	\$8,775.00
FLP215	Film Studio 2 (Post Production)	3	30	0.375	\$7,422.00	\$8,775.00
CIM211	Cultural Perspectives	4	10	0.125	\$2,474.00	\$2,925.00
FLM225	Film Studio 2 (Production)	4	30	0.375	\$7,422.00	\$8,775.00
FLP225	Film Studio 2 (Post Production)	4	30	0.375	\$7,422.00	\$8,775.00

*The Indicative Total Course Fee reflects that students are charged fees on a per unit basis and the fee for a unit may increase from time to time, the indicative Total Course Fee does not take into account personal circumstances such as RPL, credit, repeats or changed electives.

**EFTSL means Equivalent Full Time Study Load. An EFTSL value for a unit of study represents the study load for that unit. A study load for a unit of study is expressed as a proportion of the standard study load for one full-time year of the course of study of which the unit forms part, as determined by SAE. The aggregated EFTSL values for units of study undertaken by a full-time student doing a standard study load for one year of a course of study normally add up to 1.0. A standard study load means the student studies at a pace that enables the student to complete the course in the standard number of years on a full-time basis. Students may apply to undertake specific units from other SAE degree programs to fulfil the elective requirements. Additional electives can be found in page 13 of this Fee Schedule. Please note the price of elective units vary. All unit prices are detailed in this FEE Schedule. Not all programs are available at all locations, please check the website for more information.

Bachelor of Film (Production)

Bachelor of Film (Post Production)

Qualification	Bachelor of Film (Production) Bachelor of Film (Post Production)
Specialisation Course Code	Production FF7F4 Post Production FF7N4
Duration	6 trimesters minimum
Indicative Total Course Fees*	Domestic: \$63,292 International: \$74,840
Number of Units to Complete	24
Total Credit Points	240
CRICOS Code	080193A 102300F 062747K 080172F
Sector	Higher Education (HE)
Intakes Offered	07 February 2022 30 May 2022 19 September 2022
Delivery Mode	on campus
Payment Options	Tuition fee payment options for Domestic students include: Study Now – Pay Later (FEE-HELP) or Trimester Instalments Tuition fee payment options for International students include: Trimester Instalments

Unit Code	Unit Name	Trimester	Credit Points	EFTSL**	Domestic Student Unit Fee	International Student Unit Fee
CIM105	Employability Skills in the Creative Industries	1	0	0	\$0.00	\$0.00
FIM110	Film Studies & Practice	1	10	0.125	\$3,453.00	\$4,085.00
FLM170	Storytelling for the Screen	1	10	0.125	\$3,453.00	\$4,085.00
FLM171	Introduction to Cinematography and Sound Recording	1	10	0.125	\$3,453.00	\$4,085.00
FLM172	Editing Principles and Techniques	1	10	0.125	\$3,453.00	\$4,085.00
CIM151	Contemporary Industrial Practices	2	10	0.125	\$2,474.00	\$2,925.00
FLM173	Screen Design	2	10	0.125	\$2,474.00	\$2,925.00
FLM180	Film Production	2	20	0.25	\$4,948.00	\$5,850.00
CIM210	Media Studies	3	10	0.125	\$2,474.00	\$2,925.00
FLM215	Film Studio 1 (Production)	3	30	0.375	\$7,422.00	\$8,775.00
FLP210	Film Studio 1 (Post Production)	3	30	0.375	\$7,422.00	\$8,775.00
CIM211	Cultural Perspectives	4	10	0.125	\$2,474.00	\$2,925.00
FLM225	Film Studio 2 (Production)	4	30	0.375	\$7,422.00	\$8,775.00
FLP220	Film Studio 2 (Post Production)	4	30	0.375	\$7,422.00	\$8,775.00
CIU212	Major Project Development	5	10	0.125	\$2,474.00	\$2,925.00
FLM235	Film Studio 3 (Production)	5	30	0.375	\$7,422.00	\$8,775.00
FLP230	Film Studio 3 (Post Production)	5	30	0.375	\$7,422.00	\$8,775.00
CIU310	Work Placement	6	10	0.125	\$2,474.00	\$2,925.00
CIU330	Major Project Production	6	20	0.25	\$4,948.00	\$5,850.00
Elective Study	Elective Study	6	10	0.125	\$2,474.00	\$2,925.00

*The Indicative Total Course Fee reflects that students are charged fees on a per unit basis and the fee for a unit may increase from time to time, the indicative Total Course Fee does not take into account personal circumstances such as RPL, credit, repeats or changed electives.

**EFTSL means Equivalent Full Time Study Load. An EFTSL value for a unit of study represents the study load for that unit. A study load for a unit of study is expressed as a proportion of the standard study load for one full-time year of the course of study of which the unit forms part, as determined by SAE. The aggregated EFTSL values for units of study undertaken by a full-time student doing a standard study load for one year of a course of study normally add up to 1.0. A standard study load means the student studies at a pace that enables the student to complete the course in the standard number of years on a full-time basis. Students may apply to undertake specific units from other SAE degree programs to fulfil the elective requirements. Additional electives can be found in page 13 of this Fee Schedule. Please note the price of elective units vary. All unit prices are detailed in this FEE Schedule. Not all programs are available at all locations, please check the website for more information.

GAMES



Games have the potential to change the world, and we can give you the skills to help change yours. Our bachelor starts at the base level and builds your expertise in programming and design. At SAE you won't find yourself in a lecture with 300 people or even in a traditional lecture at all. You'll be in a studio environment using industry-standard software like Unreal Engine 4, Unity3D, Autodesk 3D Studio Max and Maya, developing for technologies such as Oculus Rift, HTC Vive, Android, and iOS. You'll also learn to speak how the professionals do with expert lecturers guiding you in languages such as C++ and C#. Your growth and development will be assessed through the completion of industry-based projects, not theoretical based essays. This will ultimately help you build up a body of work and portfolio to share with potential employers or first client. In preparation for an industry that commands agility and adaptability, you'll cut your creative teeth on projects initially in partnership with your course peers. As your skills develop and you work on more dynamic projects, you'll apply your capabilities to cross-discipline projects. Your epic adventure in gaming starts here.

COMMENCED BEFORE TRIMESTER 2 2021

Diploma of Augmented & Virtual Reality

Qualification	Level 5, Diploma of Augmented and Virtual Reality
Specialisation Course Code	GA5VR
Duration	2 trimesters minimum
Indicative Total Course Fees*	Domestic: \$23,708 International: \$28,040
Number of Units to Complete	8
Total Credit Points	80
CRICOS Code	102828G 099435K
Sector	Higher Education (HE)
Intakes Offered	07 February 2022 30 May 2022 19 September 2022
Delivery Mode	on campus
Payment Options	Tuition fee payment options for Domestic students include: Study Now – Pay Later (FEE-HELP) or Trimester Instalments Tuition fee payment options for International students include: Trimester Instalments

Unit Code	Unit Name	Trimester	Credit Points	EFTSL**	Domestic Student Unit Fee	International Student Unit Fee
CMR110	Scholarly Perspectives in Augmented Reality & Virtual Reality	1	10	0.125	\$3,453.00	\$4,085.00
CMR101	Virtual Reality Technologies	1	10	0.125	\$3,453.00	\$4,085.00
CMR102	Augmented Reality Technologies	1	10	0.125	\$3,453.00	\$4,085.00
CMR100	Managing Software Projects	1	10	0.125	\$3,453.00	\$4,085.00
CIM151	Contemporary Industrial Practices	2	10	0.125	\$2,474.00	\$2,925.00
CMR103	Mixed Reality Hardware	2	10	0.125	\$2,474.00	\$2,925.00
CMR104	Computer Mediated Reality Major Project	2	20	0.25	\$4,948.00	\$5,850.00

*The Indicative Total Course Fee reflects that students are charged fees on a per unit basis and the fee for a unit may increase from time to time, the indicative Total Course Fee does not take into account personal circumstances such as RPL, credit, repeats or changed electives.

**EFTSL means Equivalent Full Time Study Load. An EFTSL value for a unit of study represents the study load for that unit. A study load for a unit of study is expressed as a proportion of the standard study load for one full-time year of the course of study of which the unit forms part, as determined by SAE. The aggregated EFTSL values for units of study undertaken by a full-time student doing a standard study load for one year of a course of study normally add up to 1.0. A standard study load means the student studies at a pace that enables the student to complete the course in the standard number of years on a full-time basis. Students may apply to undertake specific units from other SAE degree programs to fulfil the elective requirements. Additional electives can be found in page 13 of this Fee Schedule. Please note the price of elective units vary. All unit prices are detailed in this FEE Schedule. Not all programs are available at all locations, please check the website for more information.

Diploma of Game Development

Qualification	Diploma of Game Development
Specialisation Course Code	GA5GD
Duration	2 trimesters minimum
Indicative Total Course Fees*	Domestic: \$23,708 International: \$28,040
Number of Units to Complete	8
Total Credit Points	80
CRICOS Code	102830B 094745C
Sector	Higher Education (HE)
Intakes Offered	07 February 2022 30 May 2022 19 September 2022
Delivery Mode	on campus
Payment Options	Tuition fee payment options for Domestic students include: Study Now – Pay Later (FEE-HELP) or Trimester Instalments Tuition fee payment options for International students include: Trimester Instalments

Unit Code	Unit Name	Trimester	Credit Points	EFTSL**	Domestic Student Unit Fee	International Student Unit Fee
CIM105	Employability Skills in the Creative Industries	1	0	0.00	\$0.00	\$0.00
GIM110	Thinking About Games	1	10	0.125	\$3,453.00	\$4,085.00
GAD170	Game Scripting	1	10	0.125	\$3,453.00	\$4,085.00
GAD171	Game Mechanics and Dynamics	1	20	0.25	\$6,906.00	\$8,170.00
CIM151	Contemporary Industrial Practices	2	10	0.125	\$2,474.00	\$2,925.00
GAD172	Communicating with players	2	10	0.125	\$2,474.00	\$2,925.00
GAD180	Game Production	2	20	0.25	\$4,948.00	\$5,850.00
GAD173	Game Programming	2	10	0.125	\$2,474.00	\$2,925.00

*The Indicative Total Course Fee reflects that students are charged fees on a per unit basis and the fee for a unit may increase from time to time, the indicative Total Course Fee does not take into account personal circumstances such as RPL, credit, repeats or changed electives.

**EFTSL means Equivalent Full Time Study Load. An EFTSL value for a unit of study represents the study load for that unit. A study load for a unit of study is expressed as a proportion of the standard study load for one full-time year of the course of study of which the unit forms part, as determined by SAE. The aggregated EFTSL values for units of study undertaken by a full-time student doing a standard study load for one year of a course of study normally add up to 1.0. A standard study load means the student studies at a pace that enables the student to complete the course in the standard number of years on a full-time basis. Students may apply to undertake specific units from other SAE degree programs to fulfil the elective requirements. Additional electives can be found in page 13 of this Fee Schedule. Please note the price of elective units vary. All unit prices are detailed in this FEE Schedule. Not all programs are available at all locations, please check the website for more information.

Associate Degree of Games Development

Qualification	Associate Degree of Games Development
Specialisation Course Code	GA6K3
Duration	4 trimesters minimum
Indicative Total Course Fees*	Domestic: \$43,500 International: \$51,440
Number of Units to Complete	16
Total Credit Points	160
CRICOS Code	103291E 080183C
Sector	Higher Education (HE)
Intakes Offered	07 February 2022 30 May 2022 19 September 2022
Delivery Mode	on campus
Payment Options	Tuition fee payment options for Domestic students include: Study Now – Pay Later (FEE-HELP) or Trimester Instalments Tuition fee payment options for International students include: Trimester Instalments

Unit Code	Unit Name	Trimester	Credit Points	EFTSL**	Domestic Student Unit Fee	International Student Unit Fee
CIM105	Employability Skills in the Creative Industries	1	0	0.00	\$0.00	\$0.00
GIM110	Thinking About Games	1	10	0.125	\$3,453.00	\$4,085.00
GAD170	Game Scripting	1	10	0.125	\$3,453.00	\$4,085.00
GAD171	Game Mechanics and Dynamics	1	20	0.25	\$6,906.00	\$8,170.00
CIM151	Contemporary Industrial Practices	2	10	0.125	\$2,474.00	\$2,925.00
GAD172	Communicating with Players	2	10	0.125	\$2,474.00	\$2,925.00
GAD180	Game Production	2	20	0.25	\$4,948.00	\$5,850.00
GAD173	Game Programming	3	10	0.125	\$2,474.00	\$2,925.00
CIM210	Media Studies	3	10	0.125	\$2,474.00	\$2,925.00
GDS210	Games Studio 1 (Games Design)	3	30	0.375	\$7,422.00	\$8,775.00
GPG210	Games Studio 1 (Games Programming)	3	30	0.375	\$7,422.00	\$8,775.00
CIM211	Cultural Perspectives	4	10	0.125	\$2,474.00	\$2,925.00
GDS220	Games Studio 2 (Games Design)	4	30	0.375	\$7,422.00	\$8,775.00
GPG220	Games Studio 2 (Games Programming)	4	30	0.375	\$7,422.00	\$8,775.00

*The Indicative Total Course Fee reflects that students are charged fees on a per unit basis and the fee for a unit may increase from time to time, the indicative Total Course Fee does not take into account personal circumstances such as RPL, credit, repeats or changed electives.

**EFTSL means Equivalent Full Time Study Load. An EFTSL value for a unit of study represents the study load for that unit. A study load for a unit of study is expressed as a proportion of the standard study load for one full-time year of the course of study of which the unit forms part, as determined by SAE. The aggregated EFTSL values for units of study undertaken by a full-time student doing a standard study load for one year of a course of study normally add up to 1.0. A standard study load means the student studies at a pace that enables the student to complete the course in the standard number of years on a full-time basis. Students may apply to undertake specific units from other SAE degree programs to fulfil the elective requirements. Additional electives can be found in page 13 of this Fee Schedule. Please note the price of elective units vary. All unit prices are detailed in this FEE Schedule. Not all programs are available at all locations, please check the website for more information.

Bachelor of Games Development (Games Design)

Bachelor of Games Development (Games Programming)

Qualification	Bachelor of Games Development (Games Design) Bachelor of Games Development (Games Programming)	
Specialisation Course Code	Games Programming GA7P3 Games Design GA7G4	
Duration	6 trimesters minimum	
Indicative Total Course Fees*	Domestic: \$63,292 International: \$74,840	
Number of Units to Complete	15	
Total Credit Points	240	
CRICOS Code	102299E 080174D 102832M	080196J 080175C 102340J
Sector	Higher Education (HE)	
Intakes Offered	07 February 2022 30 May 2022 19 September 2022	
Delivery Mode	on campus	
Payment Options	Tuition fee payment options for Domestic students include: Study Now – Pay Later (FEE-HELP) or Trimester Instalments Tuition fee payment options for International students include: Trimester Instalments	

Unit Code	Unit Name	Trimester	Credit Points	EFTSL**	Domestic Student Unit Fee	International Student Unit Fee
CIM105	Employability Skills in the Creative Industries	1	0	0.00	\$0.00	\$0.00
GIM110	Thinking About Games	1	10	0.125	\$3,453.00	\$4,085.00
GAD170	Game Scripting	1	10	0.125	\$3,453.00	\$4,085.00
GAD171	Game Mechanics and Dynamics	1	20	0.25	\$6,906.00	\$8,170.00
CIM151	Contemporary Industrial Practices	2	10	0.125	\$2,474.00	\$2,925.00
GAD172	Communicating with players	2	10	0.125	\$2,474.00	\$2,925.00
GAD180	Game Production	2	20	0.25	\$4,948.00	\$5,850.00
GAD173	Game Programming	3	10	0.125	\$2,474.00	\$2,925.00
CIM210	Media Studies	3	10	0.125	\$2,474.00	\$2,925.00
GDS210	Games Studio 1 (Games Design)	3	30	0.375	\$7,422.00	\$8,775.00
GPG210	Games Studio 1 (Games Programming)	3	30	0.375	\$7,422.00	\$8,775.00
CIM211	Cultural Perspectives	4	10	0.125	\$2,474.00	\$2,925.00
GDS220	Games Studio 2 (Games Design)	4	30	0.375	\$7,422.00	\$8,775.00
GPG220	Games Studio 2 (Games Programming)	4	30	0.375	\$7,422.00	\$8,775.00
CIU212	Major Project Development	5	10	0.125	\$2,474.00	\$2,925.00
GDS230	Games Studio 3 (Games Design)	5	30	0.375	\$7,422.00	\$8,775.00
GPG230	Games Studio 3 (Games Programming)	5	30	0.375	\$7,422.00	\$8,775.00
CIU310	Work Placement	6	10	0.125	\$2,474.00	\$2,925.00
CIU330	Major Project Production	6	20	0.25	\$4,948.00	\$5,850.00
Elective Study	Elective Study	6	10	0.125	\$2,474.00	\$2,925.00

*The Indicative Total Course Fee reflects that students are charged fees on a per unit basis and the fee for a unit may increase from time to time, the indicative Total Course Fee does not take into account personal circumstances such as RPL, credit, repeats or changed electives.

**EFTSL means Equivalent Full Time Study Load. An EFTSL value for a unit of study represents the study load for that unit. A study load for a unit of study is expressed as a proportion of the standard study load for one full-time year of the course of study of which the unit forms part, as determined by SAE. The aggregated EFTSL values for units of study undertaken by a full-time student doing a standard study load for one year of a course of study normally add up to 1.0. A standard study load means the student studies at a pace that enables the student to complete the course in the standard number of years on a full-time basis. Students may apply to undertake specific units from other SAE degree programs to fulfil the elective requirements. Additional electives can be found in page 13 of this Fee Schedule. Please note the price of elective units vary. All unit prices are detailed in this FEE Schedule. Not all programs are available at all locations, please check the website for more information.



MUSIC!



If you're passionate about songwriting, beats, and cool production you are going to love the Associate Degree of Songwriting and Music Production. Brand new for SAE, this collaborative course provides a unique, hands-on, immersive experience to guide you through each level of songwriting and music production.

At SAE you won't find yourself in a lecture with 300 people or even in a traditional lecture at all. You'll be in a studio environment - learning contemporary songwriting strategies, music production technology and skills, nuances of performance, and recording techniques, as well as creating music for other media like games, film/screen and for live performance. Your growth and development will be assessed through the completion of industry-based projects, not theoretically based essays. These projects will contribute to your personal song/music portfolio that you'll be able to showcase to the music industry.

In preparation for an industry that commands agility and adaptability, you'll cut your creative teeth on songwriting and music production. As your skills develop and you work on more dynamic projects, you'll apply your capabilities across disciplines (e.g. with games/film students), and you could find yourself collaborating with fellow SAE students across Australia as well as SAE's global network. Ultimately, this is all about a qualification that prepares you for your career. There is work placement as part of your course, to provide practical experience and help build your network. We'll also equip you with employability skills, giving you professional strategies in communication and confident self-promotion. Once complete, you'll have the songwriting and music production tools you need to mix it with the best.

COMMENCED BEFORE TRIMESTER 2 2021

Diploma of Music Production

Qualification	Diploma of Music Production
Specialisation Course Code	AU5MP
Duration	2 trimesters minimum
Indicative Total Course Fees*	Domestic: \$23,708 International: \$28,040
Number of Units to Complete	6
Total Credit Points	80
CRICOS Code	102825K 094744D
Sector	Higher Education (HE)
Intakes Offered	07 February 2022 30 May 2022 19 September 2022
Delivery Mode	on campus
Payment Options	Tuition fee payment options for Domestic students include: Study Now – Pay Later (FEE-HELP) or Trimester Instalments Tuition fee payment options for International students include: Trimester Instalments

Unit Code	Unit Name	Trimester	Credit Points	EFTSL**	Domestic Student Unit Fee	International Student Unit Fee
AIM110	Thinking About Audio	1	10	0.125	\$3,453.00	\$4,085.00
AUM172	Music Materials 1	1	10	0.125	\$3,453.00	\$4,085.00
AUM173	Introduction to Music Production	1	20	0.25	\$6,906.00	\$8,170.00
AUM174	Music Materials 2	2	10	0.125	\$2,474.00	\$2,925.00
AUM181	Music Studio 1	2	20	0.25	\$4,948.00	\$5,850.00
CIM151	Contemporary Industrial Practices	2	10	0.125	\$2,474.00	\$2,925.00

*The Indicative Total Course Fee reflects that students are charged fees on a per unit basis and the fee for a unit may increase from time to time, the indicative Total Course Fee does not take into account personal circumstances such as RPL, credit, repeats or changed electives.

**EFTSL means Equivalent Full Time Study Load. An EFTSL value for a unit of study represents the study load for that unit. A study load for a unit of study is expressed as a proportion of the standard study load for one full-time year of the course of study of which the unit forms part, as determined by SAE. The aggregated EFTSL values for units of study undertaken by a full-time student doing a standard study load for one year of a course of study normally add up to 1.0. A standard study load means the student studies at a pace that enables the student to complete the course in the standard number of years on a full-time basis. Students may apply to undertake specific units from other SAE degree programs to fulfil the elective requirements. Additional electives can be found in page 13 of this Fee Schedule. Please note the price of elective units vary. All unit prices are detailed in this FEE Schedule. Not all programs are available at all locations, please check the website for more information.

Associate Degree of Songwriting & Music Production

Qualification	Associate Degree of Songwriting and Music Production
Specialisation Course Code	MU6V4
Duration	4 trimesters minimum
Indicative Total Course Fees*	Domestic: \$43,500 International: \$51,440
Number of Units to Complete	10
Total Credit Points	160
CRICOS Code	105152M 105150B
Sector	Higher Education (HE)
Intakes Offered	07 February 2022 30 May 2022 19 September 2022
Delivery Mode	on campus
Payment Options	Tuition fee payment options for Domestic students include: Study Now – Pay Later (FEE-HELP) or Trimester Instalments Tuition fee payment options for International students include: Trimester Instalments

Unit Code	Unit Name	Trimester	Credit Points	EFTSL**	Domestic Student Unit Fee	International Student Unit Fee
AIM110	Thinking About Audio	1	10	0.125	\$3,453.00	\$4,085.00
AUM172	Music Materials 1	1	10	0.125	\$3,453.00	\$4,085.00
AUM173	Introduction to Music Production	1	20	0.25	\$6,906.00	\$8,170.00
AUM174	Music Materials 2	2	10	0.125	\$2,474.00	\$2,925.00
AUM181	Music Studio 1	2	20	0.25	\$4,948.00	\$5,850.00
CIM151	Contemporary Industrial Practices	2	10	0.125	\$2,474.00	\$2,925.00
AUM212	Music Studio 2	3	30	0.375	\$7,422.00	\$8,775.00
CIM211	Cultural Perspectives	3	10	0.125	\$2,474.00	\$2,925.00
AUM213	Music Studio 3	4	30	0.375	\$7,422.00	\$8,775.00
CIM210	Media Studies	4	10	0.125	\$2,474.00	\$2,925.00

*The Indicative Total Course Fee reflects that students are charged fees on a per unit basis and the fee for a unit may increase from time to time, the indicative Total Course Fee does not take into account personal circumstances such as RPL, credit, repeats or changed electives.

**EFTSL means Equivalent Full Time Study Load. An EFTSL value for a unit of study represents the study load for that unit. A study load for a unit of study is expressed as a proportion of the standard study load for one full-time year of the course of study of which the unit forms part, as determined by SAE. The aggregated EFTSL values for units of study undertaken by a full-time student doing a standard study load for one year of a course of study normally add up to 1.0. A standard study load means the student studies at a pace that enables the student to complete the course in the standard number of years on a full-time basis. Students may apply to undertake specific units from other SAE degree programs to fulfil the elective requirements. Additional electives can be found in page 13 of this Fee Schedule. Please note the price of elective units vary. All unit prices are detailed in this FEE Schedule. Not all programs are available at all locations, please check the website for more information.

Bachelor of Songwriting & Music Production

Qualification	Bachelor of Songwriting and Music Production
Specialisation Course Code	MU7V4
Duration	6 trimesters minimum
Indicative Total Course Fees*	Domestic: \$63,292 International: \$74,840
Number of Units to Complete	15
Total Credit Points	240
CRICOS Code	105151A 105153K 105149F
Sector	Higher Education (HE)
Intakes Offered	07 February 2022 30 May 2022 19 September 2022
Delivery Mode	on campus
Payment Options	Tuition fee payment options for Domestic students include: Study Now – Pay Later (FEE-HELP) or Trimester Instalments Tuition fee payment options for International students include: Trimester Instalments

Unit Code	Unit Name	Trimester	Credit Points	EFTSL**	Domestic Student Unit Fee	International Student Unit Fee
AIM110	Thinking About Audio	1	10	0.125	\$3,453.00	\$4,085.00
AUM172	Music Materials 1	1	10	0.125	\$3,453.00	\$4,085.00
AUM173	Introduction to Music Production	1	20	0.25	\$6,906.00	\$8,170.00
AUM174	Music Materials 2	2	10	0.125	\$2,474.00	\$2,925.00
AUM181	Music Studio 1	2	20	0.25	\$4,948.00	\$5,850.00
CIM151	Contemporary Industrial Practices	2	10	0.125	\$2,474.00	\$2,925.00
AUM212	Music Studio 2	3	30	0.375	\$7,422.00	\$8,775.00
CIM211	Cultural Perspectives	3	10	0.125	\$2,474.00	\$2,925.00
AUM213	Music Studio 3	4	30	0.375	\$7,422.00	\$8,775.00
CIM210	Media Studies	4	10	0.125	\$2,474.00	\$2,925.00
AUM314	Music Studio 4	5	20	0.25	\$4,948.00	\$5,850.00
CIU212	Major Project Development	5	20	0.25	\$4,948.00	\$5,850.00
CIM330	Major Project Production	6	20	0.25	\$4,948.00	\$5,850.00
CIM310	Work Integrated Learning	6	10	0.125	\$2,474.00	\$2,925.00
CIM320	Creative Media Business and Entrepreneurship	6	10	0.125	\$2,474.00	\$2,925.00

*The Indicative Total Course Fee reflects that students are charged fees on a per unit basis and the fee for a unit may increase from time to time, the indicative Total Course Fee does not take into account personal circumstances such as RPL, credit, repeats or changed electives.

**EFTSL means Equivalent Full Time Study Load. An EFTSL value for a unit of study represents the study load for that unit. A study load for a unit of study is expressed as a proportion of the standard study load for one full-time year of the course of study of which the unit forms part, as determined by SAE. The aggregated EFTSL values for units of study undertaken by a full-time student doing a standard study load for one year of a course of study normally add up to 1.0. A standard study load means the student studies at a pace that enables the student to complete the course in the standard number of years on a full-time basis. Students may apply to undertake specific units from other SAE degree programs to fulfil the elective requirements. Additional electives can be found in page 13 of this Fee Schedule. Please note the price of elective units vary. All unit prices are detailed in this FEE Schedule. Not all programs are available at all locations, please check the website for more information.

Supplementary Electives For Bachelor Courses

This list of elective modules below are available to use toward the 10 credit points of elective study required in the Bachelor degrees. Please note that modules may not run every trimester at every campus. Please schedule a meeting with your Department Coordinator to discuss options.

Unit Code	Unit Name	Trimester	Credit Points	EFTSL**	Domestic Student Unit Fee	International Student Unit Fee
ANI170	Drawing for Animation	1	10	0.125	\$3,453.00	\$4,085.00
ANI171	Foundations of Computer Graphics	1	10	0.125	\$3,453.00	\$4,085.00
ANI172	Introduction to Animation	1	10	0.125	\$3,453.00	\$4,085.00
AUD170	Fundamentals of Sound and Music	2	10	0.125	\$3,453.00	\$4,085.00
AUD171	Foundations of Audio Engineering	1	10	0.125	\$3,453.00	\$4,085.00
AUD174	Foundations of DAW Operations	2	10	0.125	\$2,474.00	\$2,925.00
AUD172	Foundations of Audio Technology	1	10	0.125	\$3,453.00	\$4,085.00
DDX170	Principles of Design	1	10	0.125	\$3,453.00	\$4,085.00
DDX171	Fundamentals of Image Making	1	10	0.125	\$3,453.00	\$4,085.00
DDX172	Design Process & Production	2	10	0.125	\$3,453.00	\$4,085.00
DDX173	User Centered Design	1	10	0.125	\$2,474.00	\$2,925.00
FLM170	Storytelling for the Screen	1	10	0.125	\$3,453.00	\$4,085.00
FLM171	Introduction to Cinematography and Sound Recording	1	10	0.125	\$3,453.00	\$4,085.00
FLM172	Editing Principles and Techniques	2	10	0.125	\$3,453.00	\$4,085.00
FLM173	Screen Design	1	10	0.125	\$2,474.00	\$2,925.00
GAD170	Game Scripting	1	10	0.125	\$3,453.00	\$4,085.00
AUM162	Music Materials 1	1	10	0.125	\$3,453.00	\$4,085.00

*The Indicative Total Course Fee reflects that students are charged fees on a per unit basis and the fee for a unit may increase from time to time, the indicative Total Course Fee does not take into account personal circumstances such as RPL, credit, repeats or changed electives.

**EFTSL means Equivalent Full Time Study Load. An EFTSL value for a unit of study represents the study load for that unit. A study load for a unit of study is expressed as a proportion of the standard study load for one full-time year of the course of study of which the unit forms part, as determined by SAE. The aggregated EFTSL values for units of study undertaken by a full-time student doing a standard study load for one year of a course of study normally add up to 1.0. A standard study load means the student studies at a pace that enables the student to complete the course in the standard number of years on a full-time basis. Students may apply to undertake specific units from other SAE degree programs to fulfil the elective requirements. Additional electives can be found in page 13 of this Fee Schedule. Please note the price of elective units vary. All unit prices are detailed in this FEE Schedule. Not all programs are available at all locations, please check the website for more information.



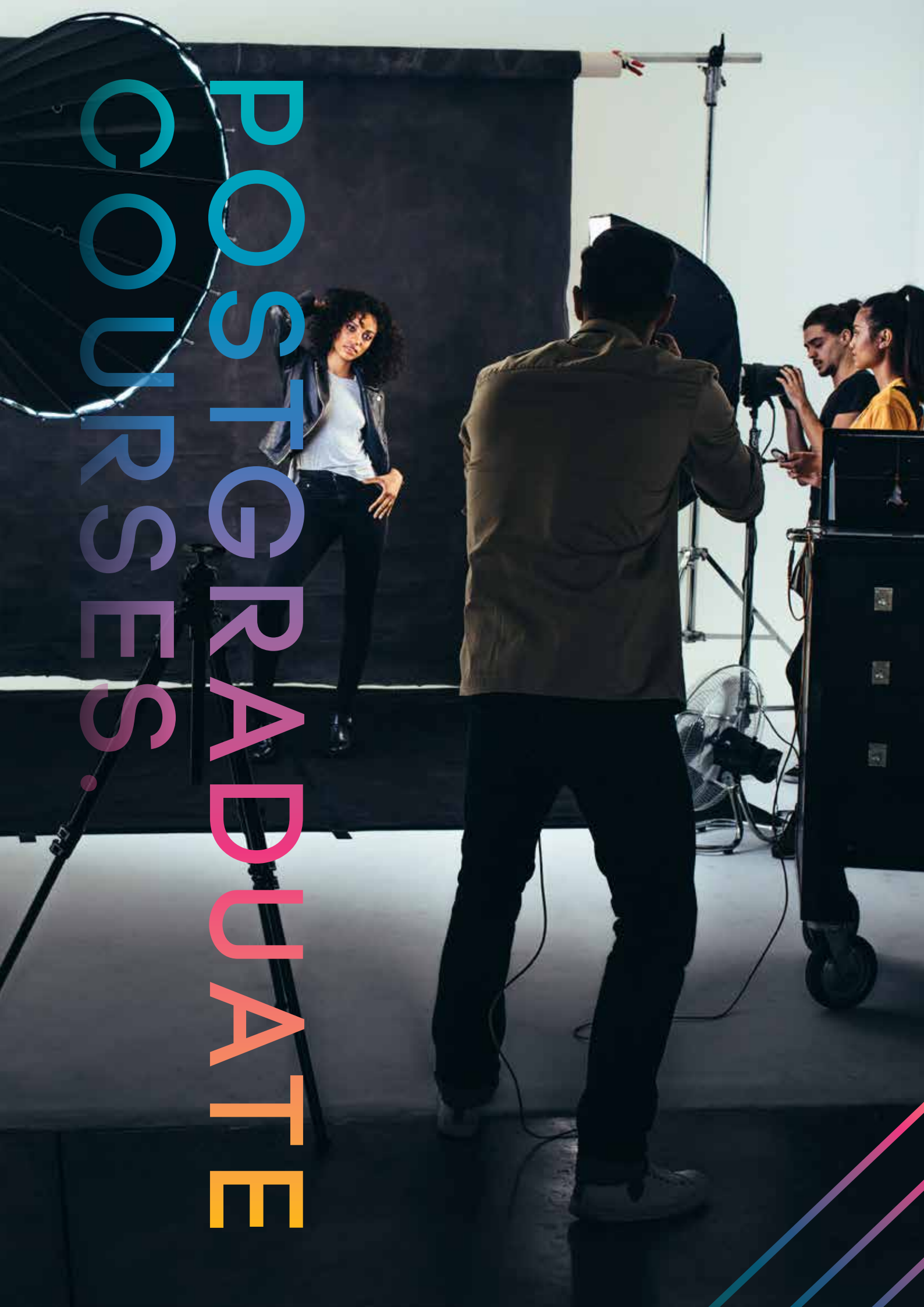

POSTGRADUATE COURSES

Postgraduate Courses

Content

Graduate Certificate of Creative Industries	72
Graduate Diploma of Creative Industries	73
Master of Creative Industries	74
Graduate Certificate in Emerging Technologies	76

Study Periods

The SAE academic year consists of three trimesters with an intake each trimester and one census date each trimester. Included in this booklet is fee information for higher education courses. Courses may not be available at all campuses; please refer to www.sae.edu.au for campuses offerings for each course. For further information on course

Financial penalties will apply to students who withdraw from their course after the trimester census date.

Trimester	Commencement	Census	Completion
Trimester 1	07 February 2022	25 February 2022	06 May 2022
Trimester 1.1	07 February 2022	16 February 2022	25 March 2022
Trimester 1.2	28 March 2022	06 April 2022	13 May 2022
Trimester 2	30 May 2022	17 June 2022	26 August 2022
Trimester 2.1	30 May 2022	08 June 2022	15 July 2022
Trimester 2.2	18 July 2022	27 July 2022	02 September 2022
Trimester 3	19 September 2022	07 October 2022	16 December 2022
Trimester 3.1	19 September 2022	28 September 2022	04 November 2022
Trimester 3.2	07 November 2022	16 November 2022	23 December 2022

Postgraduate Courses

Whether you've worked within the creative industries for years, hold a creative media qualification and seeking to deepen your knowledge to pursue greater career prospects, or want to refine and explore a specific creative media project, SAE's postgraduate courses are the next step to defining your creative niche.

These qualifications are what you need to move your career forward and enhance your employment prospects. It presents the perfect platform to refine and test your big ideas and existing projects with peers at the same level, before launching to the industry.

All ideas need a place to grow and people to nurture them, and our reputation as the leading global specialist in creative media education comes from 40 years of pioneering creative minds like yours.

Graduate Certificate In Creative Industries

Qualification	Level 8 Graduate Certificate in Creative Industries	
Specialisation Course Code	MC8C4	
Duration	1 trimesters minimum	
Indicative Total Course Fees*	Domestic: \$9,744 International: \$11,560	
Number of Units to Complete	7	
Total Credit Points	40	
CRICOS Code	096595G	
Sector	Higher Education (HE)	
Intakes Offered	07 February 2022 28 March 2022 30 May 2022	18 July 2022 19 September 2022 07 November 2022
Delivery Mode	online & on campus	
Payment Options	Tuition fee payment options for Domestic students include: Study Now – Pay Later (FEE-HELP) or Trimester Instalments Tuition fee payment options for International students include: Trimester Instalments	

Unit Code	Unit Name	Credit Points	EFTSL**	Domestic Student Unit Fee	International Student Unit Fee
CIM400	Graduate Studio 1	10	0.125	\$2,436.00	\$2,890.00
CIM405	The Creative Practitioner	5	0.0625	\$1,218.00	\$1,445.00
CIM406	Creative Inquiry	10	0.125	\$2,436.00	\$2,890.00
Discipline	Elective 1	5	0.0625	\$1,218.00	\$1,445.00
Discipline	Elective 2	5	0.0625	\$1,218.00	\$1,445.00
Discipline	Elective 3	5	0.0625	\$1,218.00	\$1,445.00
Discipline	Elective 4	5	0.0625	\$1,218.00	\$1,445.00

*The Indicative Total Course Fee reflects that students are charged fees on a per unit basis and the fee for a unit may increase from time to time, the indicative Total Course Fee does not take into account personal circumstances such as RPL, credit, repeats or changed electives.

**EFTSL means Equivalent Full Time Study Load. An EFTSL value for a unit of study represents the study load for that unit. A study load for a unit of study is expressed as a proportion of the standard study load for one full-time year of the course of study of which the unit forms part, as determined by SAE. The aggregated EFTSL values for units of study undertaken by a full-time student doing a standard study load for one year of a course of study normally add up to 1.0. A standard study load means the student studies at a pace that enables the student to complete the course in the standard number of years on a full-time basis. Students may apply to undertake specific units from other SAE degree programs to fulfil the elective requirements. Additional electives can be found in page 13 of this Fee Schedule. Please note the price of elective units vary. All unit prices are detailed in this FEE Schedule. Not all programs are available at all locations, please check the website for more information.

Graduate Diploma of Creative Industries

Qualification	Level 9 Graduate Diploma of Creative Industries	
Specialisation Course Code	MC8D4	
Duration	2 trimesters minimum	
Indicative Total Course Fees*	Domestic: \$19,488 International: \$23,120	
Number of Units to Complete	13	
Total Credit Points	80	
CRICOS Code	096594G	
Sector	Higher Education (HE)	
Intakes Offered	07 February 2022 28 March 2022 30 May 2022	18 July 2022 19 September 2022 07 November 2022
Delivery Mode	online & on campus	
Payment Options	Tuition fee payment options for Domestic students include: Study Now – Pay Later (FEE-HELP) or Trimester Instalments Tuition fee payment options for International students include: Trimester Instalments	

Unit Code	Unit Name	Credit Points	EFTSL**	Domestic Student Unit Fee	International Student Unit Fee
CIM400	Graduate Studio 1	10	0.125	\$2,436.00	\$2,890.00
CIM405	The Creative Practitioner	5	0.0625	\$1,218.00	\$1,445.00
CIM406	Creative Inquiry	5	0.0625	\$1,218.00	\$1,445.00
Discipline	Elective 1	5	0.0625	\$1,218.00	\$1,445.00
Discipline	Elective 2	5	0.0625	\$1,218.00	\$1,445.00
Discipline	Elective 3	5	0.0625	\$1,218.00	\$1,445.00
Discipline	Elective 4	5	0.0625	\$1,218.00	\$1,445.00
CIM401	Graduate Studio 2	10	0.125	\$2,436.00	\$2,890.00
CIM402	Critical Inquiry	10	0.125	\$2,436.00	\$2,890.00
Discipline	Elective 1	5	0.0625	\$1,218.00	\$1,445.00
Discipline	Elective 2	5	0.0625	\$1,218.00	\$1,445.00
Discipline	Elective 3	5	0.0625	\$1,218.00	\$1,445.00
Discipline	Elective 4	5	0.0625	\$1,218.00	\$1,445.00

*The Indicative Total Course Fee reflects that students are charged fees on a per unit basis and the fee for a unit may increase from time to time, the indicative Total Course Fee does not take into account personal circumstances such as RPL, credit, repeats or changed electives.

**EFTSL means Equivalent Full Time Study Load. An EFTSL value for a unit of study represents the study load for that unit. A study load for a unit of study is expressed as a proportion of the standard study load for one full-time year of the course of study of which the unit forms part, as determined by SAE. The aggregated EFTSL values for units of study undertaken by a full-time student doing a standard study load for one year of a course of study normally add up to 1.0. A standard study load means the student studies at a pace that enables the student to complete the course in the standard number of years on a full-time basis. Students may apply to undertake specific units from other SAE degree programs to fulfil the elective requirements. Additional electives can be found in page 13 of this Fee Schedule. Please note the price of elective units vary. All unit prices are detailed in this Fee Schedule. Not all programs are available at all locations, please check the website for more information.

Master Of Creative Industries

Qualification	Level 9 Master of Creative Industries	
Specialisation Course Code	MC9M4	
Duration	4 trimesters minimum	
Indicative Total Course Fees*	Domestic: \$38,976 International: \$46,240	
Number of Units to Complete	16	
Total Credit Points	160	
CRICOS Code	096593J	
Sector	Higher Education (HE)	
Intakes Offered	07 February 2022 28 March 2022 30 May 2022	18 July 2022 19 September 2022 07 November 2022
Delivery Mode	online & on campus	
Payment Options	Tuition fee payment options for Domestic students include: Study Now – Pay Later (FEE-HELP) or Trimester Instalments Tuition fee payment options for International students include: Trimester Instalments	

Unit Code	Unit Name	Credit Points	EFTSL**	Domestic Student Unit Fee	International Student Unit Fee
CIM400	Graduate Studio 1	10	0.125	\$2,436.00	\$2,890.00
CIM405	The Creative Practitioner	5	0.0625	\$1,218.00	\$1,445.00
CIM406	Elective 1	5	0.0625	\$1,218.00	\$1,445.00
Discipline	Elective 1	5	0.0625	\$1,218.00	\$1,445.00
Discipline	Elective 2	5	0.0625	\$1,218.00	\$1,445.00
Discipline	Elective 3	5	0.0625	\$1,218.00	\$1,445.00
Discipline	Elective 4	5	0.0625	\$1,218.00	\$1,445.00
CIM401	Graduate Studio 2	10	0.125	\$2,436.00	\$2,890.00
CIM402	Critical Inquiry	10	0.125	\$2,436.00	\$2,890.00
Discipline	Elective 1	5	0.0625	\$1,218.00	\$1,445.00
Discipline	Elective 2	5	0.0625	\$1,218.00	\$1,445.00
Discipline	Elective 3	5	0.0625	\$1,218.00	\$1,445.00
Discipline	Elective 4	5	0.0625	\$1,218.00	\$1,445.00
CIM500	Graduate Minor Project	20	0.25	\$4,872.00	\$5,780.00
CIM501	Graduate Major Project	40	0.5	\$9,744.00	\$11,560.00
CIM502	Research in Creative Industry Practice	10	0.125	\$2,436.00	\$2,890.00
CIM503	Creative Industries Perspectives	10	0.125	\$2,436.00	\$2,890.00

*The Indicative Total Course Fee reflects that students are charged fees on a per unit basis and the fee for a unit may increase from time to time, the indicative Total Course Fee does not take into account personal circumstances such as RPL, credit, repeats or changed electives.

**EFTSL means Equivalent Full Time Study Load. An EFTSL value for a unit of study represents the study load for that unit. A study load for a unit of study is expressed as a proportion of the standard study load for one full-time year of the course of study of which the unit forms part, as determined by SAE. The aggregated EFTSL values for units of study undertaken by a full-time student doing a standard study load for one year of a course of study normally add up to 1.0. A standard study load means the student studies at a pace that enables the student to complete the course in the standard number of years on a full-time basis. Students may apply to undertake specific units from other SAE degree programs to fulfil the elective requirements. Additional electives can be found in page 13 of this Fee Schedule. Please note the price of elective units vary. All unit prices are detailed in this FEE Schedule. Not all programs are available at all locations, please check the website for more information.

Units Available For Study Within Postgraduate Courses

Unit Code	Unit Name	Credit Points	EFTSL **	Domestic Student Unit Fee	International Student Unit Fee
CIM400	Graduate Studio 1	10	0.125	\$2,436.00	\$2,890.00
CIM402	Critical Inquiry	10	0.125	\$2,436.00	\$2,890.00
CIM500	Graduate Minor Project	20	0.25	\$4,872.00	\$5,780.00
CIM501	Graduate Major Project	40	0.5	\$9,744.00	\$11,560.00
CIM500	Major Project Development	20	0.25	\$4,872.00	\$5,780.00
CIM501	Major Project Production	20	0.25	\$4,872.00	\$5,780.00
CIM502	Research in Creative Industry Practice	10	0.125	\$2,436.00	\$2,890.00
CIM503	Creative Industries Perspectives	10	0.125	\$2,436.00	\$2,890.00
CIM405	The Creative Practitioner	5	0.0625	\$1,218.00	\$1,445.00
CIM406	Creative Inquiry	5	0.0625	\$1,218.00	\$1,445.00
CIM407	Design Thinking	5	0.0625	\$1,218.00	\$1,445.00
CIM408	Research and Writing	10	0.125	\$2,436.00	\$2,890.00
CIM409	Intercultural Making	5	0.0625	\$1,218.00	\$1,445.00
CIM410	Screen Form	5	0.0625	\$1,218.00	\$1,445.00
CIM414	Teaching and Leadership in Creative Media	5	0.0625	\$1,218.00	\$1,445.00
CIM415	Contemporary Media Storytelling	5	0.0625	\$1,218.00	\$1,445.00
CNE400	Creative Media Entrepreneurship	5	0.0625	\$1,218.00	\$1,445.00
CNE401	Creative Business Entrepreneurship	5	0.0625	\$1,218.00	\$1,445.00
CNM400	Marketing Principles	5	0.0625	\$1,218.00	\$1,445.00
CNM401	Digital Marketing Principles	5	0.0625	\$1,218.00	\$1,445.00
AUD450	Critical Listening for Audio Professionals A	5	0.0625	\$1,218.00	\$1,445.00
AUD451	Critical Listening for Audio Professionals B	5	0.0625	\$1,218.00	\$1,445.00
AUD456	Immersive Audio	5	0.0625	\$1,218.00	\$1,445.00
AUD457	Production Style - Genre	5	0.0625	\$1,218.00	\$1,445.00
AUD460	Advanced Mastering	5	0.0625	\$1,218.00	\$1,445.00
AUD461	Production Style - Producer	5	0.0625	\$1,218.00	\$1,445.00
AUD462	Introduction to Visual Programming for Audio	5	0.0625	\$1,218.00	\$1,445.00
AUD463	Audio Application Development	5	0.0625	\$1,218.00	\$1,445.00
DES406	Digital Painting	5	0.0625	\$1,218.00	\$1,445.00
DES450	3D Printed, Internet Enabled Design A	5	0.0625	\$1,218.00	\$1,445.00
DES451	3D Printed, Internet Enabled Design B	5	0.0625	\$1,218.00	\$1,445.00
FLM400	Screenwriting A	5	0.0625	\$1,218.00	\$1,445.00
FLM401	Screenwriting B	5	0.0625	\$1,218.00	\$1,445.00
FLM404	Independent Film: History and Context	5	0.0625	\$1,218.00	\$1,445.00
FLM405	Producing for Independent Film	5	0.0625	\$1,218.00	\$1,445.00
FLM454	Directing Actors A – script to rehearsal	5	0.0625	\$1,218.00	\$1,445.00
FLM455	Directing Actors B – casting to shooting	5	0.0625	\$1,218.00	\$1,445.00
FLM456	Authentic Documentary Storytelling A	5	0.0625	\$1,218.00	\$1,445.00
GAM400	Game Design A	5	0.0625	\$1,218.00	\$1,445.00
GAM401	Game Design B	5	0.0625	\$1,218.00	\$1,445.00
GAM404	Scripting for Game Development A	5	0.0625	\$1,218.00	\$1,445.00
GAM405	Scripting for Game Development B	5	0.0625	\$1,218.00	\$1,445.00
GAM406	Game Audio	5	0.0625	\$1,218.00	\$1,445.00
GAM451	Game Economy Design	5	0.0625	\$1,218.00	\$1,445.00
GAM452	Serious Game Design	5	0.0625	\$1,218.00	\$1,445.00
GAM453	Procedural Generation on Game Design	5	0.0625	\$1,218.00	\$1,445.00
GAM454	Augmented Reality Applications	5	0.0625	\$1,218.00	\$1,445.00
GAM456	Character Navigation for Games	5	0.0625	\$1,218.00	\$1,445.00
GAM457	Artificial Intelligence for Games Characters	5	0.0625	\$1,218.00	\$1,445.00
GAM458	Virtual Reality	5	0.0625	\$1,218.00	\$1,445.00

Graduate Certificate In Emerging Technologies

Qualification	Level 8 Graduate Certificate in Emerging Technologies		
Specialisation Course Code	GA8ET		
Duration	1 trimesters minimum		
Indicative Total Course Fees*	Domestic: \$9,744		
Number of Units to Complete	4		
Total Credit Points	40		
CRICOS Code	N/A		
Sector	Higher Education (HE)		
Intakes Offered	07 February 2022 28 March 2022 30 May 2022		18 July 2022 19 September 2022 07 November 2022
Delivery Mode	online		
Payment Options	Tuition fee payment options for Domestic students include: Study Now – Pay Later (FEE-HELP) or Trimester Instalments Tuition fee payment options for International students include: Trimester Instalments		

Unit Code	Unit Name	Trimester	Credit Points	EFTSL**	Domestic Student Unit Fee
CIM400	Graduate Studio 1	1	10	0.125	\$2,436.00
GAM404	Scripting for Game Development a	1	5	0.0625	\$1,218.00
GAM405	Scripting for Game Development B	1	5	0.0625	\$1,218.00
GAM454	Augmented Reality Applications	1	5	0.0625	\$1,218.00
GAM458	Virtual Reality	1	5	0.0625	\$1,218.00
DES450	3D Printed, Internet Enabled Design A	1	5	0.0625	\$1,218.00
DES451	3D Printed, Internet Enabled Design B	1	5	0.0625	\$1,218.00

*The Indicative Total Course Fee reflects that students are charged fees on a per unit basis and the fee for a unit may increase from time to time, the indicative Total Course Fee does not take into account personal circumstances such as RPL, credit, repeats or changed electives.

**EFTSL means Equivalent Full Time Study Load. An EFTSL value for a unit of study represents the study load for that unit. A study load for a unit of study is expressed as a proportion of the standard study load for one full-time year of the course of study of which the unit forms part, as determined by SAE. The aggregated EFTSL values for units of study undertaken by a full-time student doing a standard study load for one year of a course of study normally add up to 1.0. A standard study load means the student studies at a pace that enables the student to complete the course in the standard number of years on a full-time basis. Students may apply to undertake specific units from other SAE degree programs to fulfil the elective requirements. Additional electives can be found in page 13 of this Fee Schedule. Please note the price of elective units vary. All unit prices are detailed in this FEE Schedule. Not all programs are available at all locations, please check the website for more information.



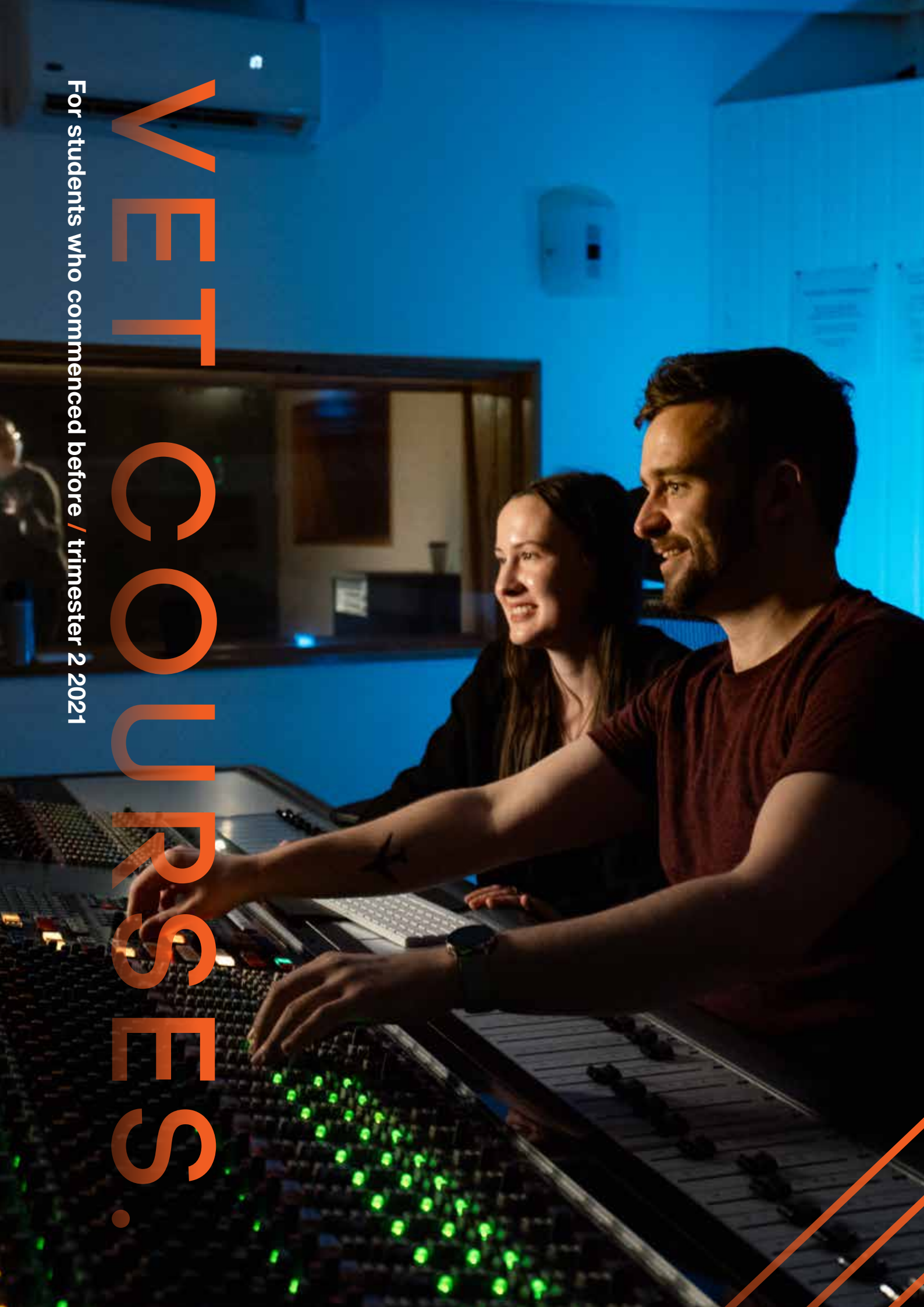

VET COURSES:

For students who commenced before / trimester 2 2021

VET Courses

For students who commenced before / trimester 1 2022

Contents

CUA51015 Diploma of Screen and Media Creative Industries	78
CUA30915 Certificate III in Music Industry	80
CUA50815 Diploma of Music Industry - Electronic Music Production	81
CUA50815 Diploma of Music Industry - Studio Production	83

Study Periods

The SAE VET academic year consists of six trimesters with one intakes per year and one census date each trimester. Included in this booklet is fee information for VET courses. Courses may not be available at all campuses; please refer to www.sae.edu.au for campuses offering this course.

Financial penalties will apply to students who withdraw from their course after the trimester census date.

Trimester	Commencement	Census	Completion
Trimester 1.1	07 February 2022	16 February 2022	25 March 2022
Trimester 1.2	28 March 2022	06 April 2022	13 May 2022
Trimester 2.1	30 May 2022	08 June 2022	15 July 2022
Trimester 2.2	18 July 2022	27 July 2022	02 September 2022
Trimester 3.1	19 September 2022	28 September 2022	04 November 2022
Trimester 3.2	07 November 2022	16 November 2022	23 December 2022

CUA51015 Diploma of Screen & Media

Qualification	CUA51015 Diploma of Screen and Media
Specialisation Course Code	CI5V1
Duration	2 trimesters minimum
Indicative Total Course Fees*	Domestic: \$16,220 International: \$20,112
Number of Units to Complete	8
Total Credit Points	80
CRICOS Code	093351G
Sector	Vocational Education and Training (VET)
Intakes Offered	07 February 2022 30 May 2022 19 September 2022
Delivery Mode	online
Payment Options	Tuition fee payment options for Domestic students include: VET Student Loans or Trimester Instalments Tuition fee payment options for International students include: Trimester Instalments

Unit Code	Unit Name	Trimester	Credit Points	EFTSL**	Domestic Student Unit Fee	International Student Unit Fee
CIA11A	Animation Practice (Part A)	1	5	0.0625	\$1,013.75	\$1,257.00
CIA11B	Animation Practice (Part B)	1	5	0.0625	\$1,013.75	\$1,257.00
CIA12A	Audio Practice (Part A)	1	5	0.0625	\$1,013.75	\$1,257.00
CIA12B	Audio Practice (Part B)	1	5	0.0625	\$1,013.75	\$1,257.00
CIF11A	Film Practice (Part A)	1	5	0.0625	\$1,013.75	\$1,257.00
CIF11B	Film Practice (Part B)	1	5	0.0625	\$1,013.75	\$1,257.00
CIG11A	Games Practice (Part A)	1	5	0.0625	\$1,013.75	\$1,257.00
CIG11B	Games Practice (Part B)	1	5	0.0625	\$1,013.75	\$1,257.00
CIM11A	Music Practice (Part A)	2	5	0.0625	\$1,013.75	\$1,257.00
CIM11B	Music Practice (Part B)	2	5	0.0625	\$1,013.75	\$1,257.00
CID11A	Design Practice (Part A)	2	5	0.0625	\$1,013.75	\$1,257.00
CID11B	Design Practice (Part B)	2	5	0.0625	\$1,013.75	\$1,257.00
CIS11A	Creative Industry Studies (Part A)	2	5	0.0625	\$1,013.75	\$1,257.00
CIS11B	Creative Industry Studies (Part B)	2	5	0.0625	\$1,013.75	\$1,257.00
CIP20A	Creative Media Project (Part A)	2	5	0.0625	\$1,013.75	\$1,257.00
CIP20B	Creative Media Project (Part B)	2	5	0.0625	\$1,013.75	\$1,257.00

*The Indicative Total Course Fee reflects that students are charged fees on a per unit basis and the fee for a unit may increase from time to time, the indicative Total Course Fee does not take into account personal circumstances such as RPL, credit, repeats or changed electives.

**EFTSL means Equivalent Full Time Study Load. An EFTSL value for a unit of study represents the study load for that unit. A study load for a unit of study is expressed as a proportion of the standard study load for one full-time year of the course of study of which the unit forms part, as determined by SAE. The aggregated EFTSL values for units of study undertaken by a full-time student doing a standard study load for one year of a course of study normally add up to 1.0. A standard study load means the student studies at a pace that enables the student to complete the course in the standard number of years on a full-time basis. Students may apply to undertake specific units from other SAE degree programs to fulfil the elective requirements. Additional electives can be found in page 13 of this Fee Schedule. Please note the price of elective units vary. All unit prices are detailed in this FEE Schedule. Not all programs are available at all locations, please check the website for more information.

Unit Code	Course Competencies
CUAIND502	Maintain and apply creative arts industry knowledge
CUAANM503	Design animation and digital visual effects
CUAANM303	Create 3D digital models
CUASOU504	Produce sound recordings
CUASOU407	Edit sound
BSBDES402	Interpret and respond to a design brief
CUADIG402	Design user interfaces
CUAWRT502	Develop storylines and treatments
CUAANM403	Create titles for screen productions
BSBCRT501	Originate and develop concepts
CUADIG504	Design games
CUAMCP501	Compose music using electronic media
CUAMCP402	Develop techniques for composing music
BSBCRT402	Collaborate in a creative process
BSBPMG522	Undertake project work

CUA30915 Certificate III In Music Industry

Want to become a DJ? Learn the skills to create beats and master your sound? This course covers the essentials of audio engineering and electronic music production (EMP). Develop the skills and creative principles needed to write/produce your own professional-quality compositions.

Qualification	CUA30915 Certificate III in Music Industry
Specialisation Course Code	AU3MI Certificate III in Music Industry
Duration	2 trimesters minimum
Indicative Total Course Fees*	Domestic: \$4,410
Number of Units to Complete	N/A
Total Credit Points	N/A
CRICOS Code	N/A
Sector	Vocational Education and Training (VET)
Intakes Offered	Contact Campus for Details
Delivery Mode	on campus
Payment Options	Tuition fee payment options for Domestic students include: Trimester Instalments

Unit Code	Unit Name	Trimester	Domestic Student Unit Fee
EMP111	DAW Operation	1	\$735.00
EMP121	Sound Design Synthesis & Sampling	1	\$735.00
EMP131	Production 1	1	\$735.00
EMP211	Signal Processing & Mix Down	2	\$735.00
EMP221	Electronic Music Production Techniques	2	\$735.00
EMP231	Production 2	2	\$735.00

Unit Code	Course Competencies
BSBWHS201	Contribute to Health and safety of self and others
CUACMP301	Implement copyright arrangements
CUAIND303	Work effectively in the music industry
CUAMLT302	Apply knowledge of style and genre to music industry practice
CUAMPF202	Incorporate music technology into performance
CUAMCP301	Compose simple songs or musical pieces
CUAMCP303	Develop simple musical pieces using electronic media
CUAMPF301	Develop technical skills in performance
CUASOU202	Perform basic sound editing
CUAMPF304	Make a music demo
CUASOU311	Mix music in a studio environment

*The Indicative Total Course Fee reflects that students are charged fees on a per unit basis and the fee for a unit may increase from time to time, the indicative Total Course Fee does not take into account personal circumstances such as RPL, credit, repeats or changed electives.

**EFTSL means Equivalent Full Time Study Load. An EFTSL value for a unit of study represents the study load for that unit. A study load for a unit of study is expressed as a proportion of the standard study load for one full-time year of the course of study of which the unit forms part, as determined by SAE. The aggregated EFTSL values for units of study undertaken by a full-time student doing a standard study load for one year of a course of study normally add up to 1.0. A standard study load means the student studies at a pace that enables the student to complete the course in the standard number of years on a full-time basis. Students may apply to undertake specific units from other SAE degree programs to fulfil the elective requirements. Additional electives can be found in page 13 of this Fee Schedule. Please note the price of elective units vary. All unit prices are detailed in this FEE Schedule. Not all programs are available at all locations, please check the website for more information.

CUA50815 Diploma of Music Industry Electronic Music Production

Begin your career in sound design, music production and DJing using industry-standard hardware and software. Get hands-on from day one in this exciting, new and highly practical audio course that specialises in electronic music production. This program offers you a chance to collaborate with your peers and be a part of a large community of budding electronic music producers through SAE's worldwide network.

ONLY AVAILABLE AT ADELAIDE CAMPUS	
Qualification	CUA50815 Diploma of Music Industry
Specialisation Course Code	MU5VE (Electronic Music Production)
Duration	2 trimesters minimum
Indicative Total Course Fees*	Domestic: \$16,220
Number of Units to Complete	8
Total Credit Points	80
CRICOS Code	N/A
Sector	Vocational Education and Training (VET)
Intakes Offered	07 February 2022 30 May 2022 19 September 2022
Delivery Mode	on campus
Payment Options	Tuition fee payment options for Domestic students include: VET Student Loans or Trimester Instalments

Unit Code	Unit Name	Trimester	Credit Points	EFTSL**	Domestic Student Unit Fee
DMC40A	Capturing Sound	1	5	0.0625	\$1,013.75
DMC40B	DAW Editing	1	5	0.0625	\$1,013.75
DMC41A	Mixing (Part A)	1	5	0.0625	\$1,013.75
DMC41B	Mixing (Part B)	1	5	0.0625	\$1,013.75
DME42A	Creating Sounds (Part A)	1	5	0.0625	\$1,013.75
DME42B	Creating Sounds (Part B)	1	5	0.0625	\$1,013.75
DME43A	Creative Production (Part A)	1	5	0.0625	\$1,013.75
DME43B	Creative Production (Part B)	1	5	0.0625	\$1,013.75
DMC50A	Audio Business (Part A)	2	5	0.0625	\$1,013.75
DMC50B	Audio Business (Part B)	2	5	0.0625	\$1,013.75
DME52A	Music Technology in Performance (Part A)	2	5	0.0625	\$1,013.75
DME52B	Music Technology in Performance (Part B)	2	5	0.0625	\$1,013.75
DME54A	Music Production Project (Part A)	2	5	0.0625	\$1,013.75
DME54B	Music Production Project (Part B)	2	5	0.0625	\$1,013.75
DME53A	Remixing (Part A)	2	5	0.0625	\$1,013.75
DME53B	Remixing (Part B)	2	5	0.0625	\$1,013.75

Continued >

*The Indicative Total Course Fee reflects that students are charged fees on a per unit basis and the fee for a unit may increase from time to time, the indicative Total Course Fee does not take into account personal circumstances such as RPL, credit, repeats or changed electives.

**EFTSL means Equivalent Full Time Study Load. An EFTSL value for a unit of study represents the study load for that unit. A study load for a unit of study is expressed as a proportion of the standard study load for one full-time year of the course of study of which the unit forms part, as determined by SAE. The aggregated EFTSL values for units of study undertaken by a full-time student doing a standard study load for one year of a course of study normally add up to 1.0. A standard study load means the student studies at a pace that enables the student to complete the course in the standard number of years on a full-time basis. Students may apply to undertake specific units from other SAE degree programs to fulfil the elective requirements. Additional electives can be found in page 13 of this Fee Schedule. Please note the price of elective units vary. All unit prices are detailed in this FEE Schedule. Not all programs are available at all locations, please check the website for more information.

Continued >

Unit Code	Course Competencies
CUASOU405	Record sound
CUASOU409	Mix recorded music
CUASOU506	Create a final sound balance
CUASOU503	Develop sound designs
CUASOU505	Implement sound designs
CUAMCP501	Compose music using electronic media
CUAMCP402	Develop techniques for composing music
CUASOU407	Edit sound
CUACMP501	Manage copyright arrangements (Core)
CUAIND402	Provide freelance services (Core)
CUAMCP401	Develop techniques for arranging music
CUAMPF502	Incorporate interactive technology into performance
CUAPPR505	Establish and maintain safe creative practice (Core)
CUAMPF402	Develop and maintain stagecraft skills
CUASOU406	Develop and implement sound plans
BSBCRT501	Originate and develop concepts (Core)

CUA50815 Diploma Of Music Industry Studio Production

Advance your theoretical knowledge of recording and mixing while following professional considerations of working in the industry. Explore the fundamentals of digital audio workstation (DAW) operations and develop your practical skills in the production of studio sound. Students will truly be mixing it with the industry's best. This program offers you a chance to collaborate with your peers and be a part of a large community of budding audio engineers through SAE's worldwide network.

ONLY AVAILABLE AT ADELAIDE CAMPUS	
Qualification	CUA50815 Diploma of Music Industry
Specialisation Course Code	MU5VS (Studio Production)
Duration	2 trimesters minimum
Indicative Total Course Fees*	Domestic: \$16,220
Number of Units to Complete	8
Total Credit Points	80
CRICOS Code	093352F
Sector	Vocational Education and Training (VET)
Intakes Offered	07 February 2022 30 May 2022 19 September 2022
Delivery Mode	on campus
Payment Options	Tuition fee payment options for Domestic students include: VET Student Loans or Trimester Instalments

Unit Code	Unit Name	Trimester	Credit Points	EFTSL**	Domestic Student Unit Fee
DMC40A	Capturing Sound	1	5	0.0625	\$1,013.75
DMC40B	DAW Editing	1	5	0.0625	\$1,013.75
DMC41A	Mixing (Part A)	1	5	0.0625	\$1,013.75
DMC41B	Mixing (Part B)	1	5	0.0625	\$1,013.75
DMS42A	The Recording Studio (Part A)	1	5	0.0625	\$1,013.75
DMS42B	The Recording Studio (Part B)	1	5	0.0625	\$1,013.75
DMS43A	Production Process (Part A)	1	5	0.0625	\$1,013.75
DMS43B	Production Process (Part B)	1	5	0.0625	\$1,013.75
DMC50A	Audio Business (Part A)	2	5	0.0625	\$1,013.75
DMC50B	Audio Business (Part B)	2	5	0.0625	\$1,013.75
DMS51A	Sound Design (Part A)	2	5	0.0625	\$1,013.75
DMS51B	Sound Design (Part B)	2	5	0.0625	\$1,013.75
DMS52A	Music Production (Part A)	2	5	0.0625	\$1,013.75
DMS52B	Music Production (Part B)	2	5	0.0625	\$1,013.75
DMS53A	Studio Production Project (Part A)	2	5	0.0625	\$1,013.75
DMS53B	Studio Production Project (Part B)	2	5	0.0625	\$1,013.75

Continued >

*The Indicative Total Course Fee reflects that students are charged fees on a per unit basis and the fee for a unit may increase from time to time, the indicative Total Course Fee does not take into account personal circumstances such as RPL, credit, repeats or changed electives.

**EFTSL means Equivalent Full Time Study Load. An EFTSL value for a unit of study represents the study load for that unit. A study load for a unit of study is expressed as a proportion of the standard study load for one full-time year of the course of study of which the unit forms part, as determined by SAE. The aggregated EFTSL values for units of study undertaken by a full-time student doing a standard study load for one year of a course of study normally add up to 1.0. A standard study load means the student studies at a pace that enables the student to complete the course in the standard number of years on a full-time basis. Students may apply to undertake specific units from other SAE degree programs to fulfil the elective requirements. Additional electives can be found in page 13 of this Fee Schedule. Please note the price of elective units vary. All unit prices are detailed in this FEE Schedule. Not all programs are available at all locations, please check the website for more information.

Continued >

Unit Code	Course Competencies
CUASOU405	Record sound
CUASOU407	Edit sound
CUASOU409	Mix Recorded Music
CUASOU506	Create a final sound balance
CUACMP501	Manage copyright arrangements
CUAIND402	Provide freelance services
CUASOU406	Develop and implement sound plans
BSBCRT501	Originate and develop concepts
CUAMPF304	Make a music demo
CUASOU307	Record and mix a basic music demo
CUAMCP402	Develop techniques for composing music
CUAMCP501	Compose music using electronic music
CUASOU504	Produce sound recordings
BSBCRT501	Originate and develop concepts
CUASOU503	Develop sound designs
CUASOU505	Implement sound designs





VET COURSES.

For students who commenced on or after / trimester 1 2022

VET Courses

For students who commenced on or after / trimester 1 2022

Contents

Diploma of Screen and Media	88
Certificate III in Music Industry	90
CUA50815 Diploma of Music Industry - Electronic Music Production	91
CUA50815 Diploma of Music Industry - Studio Production	93

Study Periods

The SAE VET academic year consists of six trimesters with one intakes per year and one census date each trimester. Included in this booklet is fee information for VET courses. Courses may not be available at all campuses; please refer to www.sae.edu.au for campuses offering this course.

Financial penalties will apply to students who withdraw from their course after the trimester census date.

Trimester	Commencement	Census	Completion
Trimester 1.1	07 February 2022	16 February 2022	25 March 2022
Trimester 1.2	28 March 2022	06 April 2022	13 May 2022
Trimester 2.1	30 May 2022	08 June 2022	15 July 2022
Trimester 2.2	18 July 2022	27 July 2022	02 September 2022
Trimester 3.1	19 September 2022	28 September 2022	04 November 2022
Trimester 3.2	07 November 2022	16 November 2022	23 December 2022

CUA51020 Diploma of Screen and Media

Qualification	CUA51020 Diploma of Screen and Media
Specialisation Course Code	CI5V1
Duration	2 trimesters minimum
Indicative Total Course Fees*	Domestic: \$16,220 International: \$20,112
Number of Units to Complete	8
Total Credit Points	80
CRICOS Code	093351G
Sector	Vocational Education and Training (VET)
Intakes Offered	07 February 2022 30 May 2022 19 September 2022
Delivery Mode	online
Payment Options	Tuition fee payment options for Domestic students include: VET Student Loans or Trimester Instalments Tuition fee payment options for International students include: Trimester Instalments

Unit Code	Unit Name	Trimester	Credit Points	EFTSL**	Domestic Student Unit Fee	International Student Unit Fee
CIA13A	Animation Practice	1	5	0.0625	\$1,013.75	\$1,257.00
CIA13B	Animation Practice	1	5	0.0625	\$1,013.75	\$1,257.00
CIA14A	Audio Practice	1	5	0.0625	\$1,013.75	\$1,257.00
CIA14B	Audio Practice	1	5	0.0625	\$1,013.75	\$1,257.00
GIG12A	Games Practice	1	5	0.0625	\$1,013.75	\$1,257.00
GIG12B	Games Practice	1	5	0.0625	\$1,013.75	\$1,257.00
CIF12A	Film Practice	1	5	0.0625	\$1,013.75	\$1,257.00
CIF12B	Film Practice	1	5	0.0625	\$1,013.75	\$1,257.00
CID12A	Design Practice	2	5	0.0625	\$1,013.75	\$1,257.00
CID12B	Design Practice	2	5	0.0625	\$1,013.75	\$1,257.00
CIM12A	Music Practice	2	5	0.0625	\$1,013.75	\$1,257.00
CIM12B	Music Practice	2	5	0.0625	\$1,013.75	\$1,257.00
CIS12A	Creative Media Studies	2	5	0.0625	\$1,013.75	\$1,257.00
CIS12B	Creative Media Studies	2	5	0.0625	\$1,013.75	\$1,257.00
CIP22A	Creative Media Project	2	5	0.0625	\$1,013.75	\$1,257.00
CIP22B	Creative Media Project	2	5	0.0625	\$1,013.75	\$1,257.00

*The Indicative Total Course Fee reflects that students are charged fees on a per unit basis and the fee for a unit may increase from time to time, the indicative Total Course Fee does not take into account personal circumstances such as RPL, credit, repeats or changed electives.

**EFTSL means Equivalent Full Time Study Load. An EFTSL value for a unit of study represents the study load for that unit. A study load for a unit of study is expressed as a proportion of the standard study load for one full-time year of the course of study of which the unit forms part, as determined by SAE. The aggregated EFTSL values for units of study undertaken by a full-time student doing a standard study load for one year of a course of study normally add up to 1.0. A standard study load means the student studies at a pace that enables the student to complete the course in the standard number of years on a full-time basis. Students may apply to undertake specific units from other SAE degree programs to fulfil the elective requirements. Additional electives can be found in page 13 of this Fee Schedule. Please note the price of elective units vary. All unit prices are detailed in this FEE Schedule. Not all programs are available at all locations, please check the website for more information.

Unit Code	Course Competencies
CUAANM313	Create 3D digital models
CUAANM513	Design specifications for animation and digital visual effects
CUASOU504	Produce sound recordings
CUASOU417	Edit sound
CUAWRT512	Develop storylines and treatments
CUAANM413	Create titles for screen productions
CUADIG514	Design games
CUADES412	Interpret and respond to a design brief
CUADIG412	Design user interfaces
CUAIND512	Enhance professional practice using creative arts industry knowledge
CUAPPR515	Establish and maintain safe creative practice
CUASOU513	Develop sound designs
CUASOU505	Implement sound designs
CUAIND412	Provide freelance services
CUAPPR411	Realise a creative project

CUA30915 Certificate III In Music Industry

Want to become a DJ? Learn the skills to create beats and master your sound? This course covers the essentials of audio engineering and electronic music production (EMP). Develop the skills and creative principles needed to write/produce your own professional-quality compositions.

Qualification	CUA30915 Certificate III in Music Industry
Specialisation Course Code	AU3MI Certificate III in Music Industry
Duration	2 trimesters minimum
Indicative Total Course Fees*	Domestic: \$4,410
Number of Units to Complete	N/A
Total Credit Points	N/A
CRICOS Code	N/A
Sector	Vocational Education and Training (VET)
Intakes Offered	Contact Campus for Details
Delivery Mode	on campus
Payment Options	Tuition fee payment options for Domestic students include: Trimester Instalments

Unit Code	Unit Name	Trimester	Domestic Student Unit Fee
EMP111	DAW Operation	1	\$735.00
EMP121	Sound Design Synthesis & Sampling	1	\$735.00
EMP131	Production 1	1	\$735.00
EMP211	Signal Processing & Mix Down	2	\$735.00
EMP221	Electronic Music Production Techniques	2	\$735.00
EMP231	Production 2	2	\$735.00

Unit Code	Course Competencies
BSBWHS201	Contribute to Health and safety of self and others
CUACMP301	Implement copyright arrangements
CUAIND303	Work effectively in the music industry
CUAMLT302	Apply knowledge of style and genre to music industry practice
CUAMPF202	Incorporate music technology into performance
CUAMCP301	Compose simple songs or musical pieces
CUAMCP303	Develop simple musical pieces using electronic media
CUAMPF301	Develop technical skills in performance
CUASOU202	Perform basic sound editing
CUAMPF304	Make a music demo
CUASOU311	Mix music in a studio environment

*The Indicative Total Course Fee reflects that students are charged fees on a per unit basis and the fee for a unit may increase from time to time, the indicative Total Course Fee does not take into account personal circumstances such as RPL, credit, repeats or changed electives.

**EFTSL means Equivalent Full Time Study Load. An EFTSL value for a unit of study represents the study load for that unit. A study load for a unit of study is expressed as a proportion of the standard study load for one full-time year of the course of study of which the unit forms part, as determined by SAE. The aggregated EFTSL values for units of study undertaken by a full-time student doing a standard study load for one year of a course of study normally add up to 1.0. A standard study load means the student studies at a pace that enables the student to complete the course in the standard number of years on a full-time basis. Students may apply to undertake specific units from other SAE degree programs to fulfil the elective requirements. Additional electives can be found in page 13 of this Fee Schedule. Please note the price of elective units vary. All unit prices are detailed in this FEE Schedule. Not all programs are available at all locations, please check the website for more information.

CUA50815 Diploma of Music Industry Electronic Music Production

Begin your career in sound design, music production and DJing using industry-standard hardware and software. Get hands-on from day one in this exciting, new and highly practical audio course that specialises in electronic music production. This program offers you a chance to collaborate with your peers and be a part of a large community of budding electronic music producers through SAE's worldwide network.

ONLY AVAILABLE AT ADELAIDE CAMPUS	
Qualification	CUA50815 Diploma of Music Industry
Specialisation Course Code	MU5VE (Electronic Music Production)
Duration	2 trimesters minimum
Indicative Total Course Fees*	Domestic: \$16,220
Number of Units to Complete	8
Total Credit Points	80
CRICOS Code	N/A
Sector	Vocational Education and Training (VET)
Intakes Offered	07 February 2022 30 May 2022 19 September 2022
Delivery Mode	on campus
Payment Options	Tuition fee payment options for Domestic students include: VET Student Loans or Trimester Instalments

Unit Code	Unit Name	Trimester	Credit Points	EFTSL**	Domestic Student Unit Fee
DMC45A	Capturing Sound	1	5	0.0625	\$1,013.75
DMC45B	DAW Editing	1	5	0.0625	\$1,013.75
DMC46A	Mixing	1	5	0.0625	\$1,013.75
DMC46B	Mixing	1	5	0.0625	\$1,013.75
DMC51A	Audio Business	1	5	0.0625	\$1,013.75
DMC51B	Audio Business	1	5	0.0625	\$1,013.75
DME45A	Creating Sounds	1	5	0.0625	\$1,013.75
DME45B	Creating Sounds	1	5	0.0625	\$1,013.75
DME46A	Creative Production	2	5	0.0625	\$1,013.75
DME46B	Creative Production	2	5	0.0625	\$1,013.75
DME57A	Music Technology in Performance	2	5	0.0625	\$1,013.75
DME57B	Music Technology in Performance	2	5	0.0625	\$1,013.75
DME58A	Music Production Project	2	5	0.0625	\$1,013.75
DME58B	Music Production Project	2	5	0.0625	\$1,013.75
DME59A	Remixing	2	5	0.0625	\$1,013.75
DME59B	Remixing	2	5	0.0625	\$1,013.75

Continued >

*The Indicative Total Course Fee reflects that students are charged fees on a per unit basis and the fee for a unit may increase from time to time, the indicative Total Course Fee does not take into account personal circumstances such as RPL, credit, repeats or changed electives.

**EFTSL means Equivalent Full Time Study Load. An EFTSL value for a unit of study represents the study load for that unit. A study load for a unit of study is expressed as a proportion of the standard study load for one full-time year of the course of study of which the unit forms part, as determined by SAE. The aggregated EFTSL values for units of study undertaken by a full-time student doing a standard study load for one year of a course of study normally add up to 1.0. A standard study load means the student studies at a pace that enables the student to complete the course in the standard number of years on a full-time basis. Students may apply to undertake specific units from other SAE degree programs to fulfil the elective requirements. Additional electives can be found in page 13 of this Fee Schedule. Please note the price of elective units vary. All unit prices are detailed in this FEE Schedule. Not all programs are available at all locations, please check the website for more information.

Continued >

Unit Code	Course Competencies
CUASOU415	Record sound
CUASOU419	Mix recorded music
CUASOU506	Create a final sound balance
CUASOU503	Develop sound designs
CUASOU505	Implement sound designs
CUAMCP511	Compose music using music technology
CUAMCP412	Compose musical pieces
CUASOU417	Edit sound
CUACMP511	Manage copyright arrangements (Core)
CUAIND412	Provide freelance services (Core)
CUAIND512	Enhance professional practice using creative arts industry knowledge
CUAMCP411	Develop techniques for arranging music
CUAMPF512	Use interactive technology in performances
CUAMWB401	Develop and implement own self-care plan in the creative industries (Core)
CUAMPF412	Develop and apply stagecraft skill
CUASOU406	Develop and implement sound plans

CUA50820 Diploma of Music Industry Studio Production

Advance your theoretical knowledge of recording and mixing while following professional considerations of working in the industry. Explore the fundamentals of digital audio workstation (DAW) operations and develop your practical skills in the production of studio sound. Students will truly be mixing it with the industry's best. This program offers you a chance to collaborate with your peers and be a part of a large community of budding audio engineers through SAE's worldwide network.

ONLY AVAILABLE AT ADELAIDE CAMPUS	
Qualification	CUA50820 Diploma of Music Industry Studio Production
Specialisation Course Code	MU5VS (Studio Production)
Duration	2 trimesters minimum
Indicative Total Course Fees*	Domestic: \$16,220
Number of Units to Complete	8
Total Credit Points	80
CRICOS Code	102825K 094744D
Sector	Vocational Education and Training (VET)
Intakes Offered	07 February 2022 30 May 2022 19 September 2022
Delivery Mode	on campus
Payment Options	Tuition fee payment options for Domestic students include: VET Student Loans or Trimester Instalments

Unit Code	Unit Name	Trimester	Credit Points	EFTSL**	Domestic Student Unit Fee
DMC45A	Capturing Sound	1	5	0.0625	\$1,013.75
DMC45B	DAW Editing	1	5	0.0625	\$1,013.75
DMC46A	Mixing	1	5	0.0625	\$1,013.75
DMC46B	Mixing	1	5	0.0625	\$1,013.75
DMC51A	Audio Business	1	5	0.0625	\$1,013.75
DMC51B	Audio Business	1	5	0.0625	\$1,013.75
DMS45A	The Recording Studio	1	5	0.0625	\$1,013.75
DMS45B	The Recording Studio	1	5	0.0625	\$1,013.75
DMS46A	The Production Process	2	5	0.0625	\$1,013.75
DMS46B	The Production Process	2	5	0.0625	\$1,013.75
DMS55A	Music Production	2	5	0.0625	\$1,013.75
DMS55B	Music Production	2	5	0.0625	\$1,013.75
DMS56A	Studio Production Project	2	5	0.0625	\$1,013.75
DMS56B	Studio Production Project	2	5	0.0625	\$1,013.75
DMS57A	Sound Design	2	5	0.0625	\$1,013.75
DMS57B	Sound Design	2	5	0.0625	\$1,013.75

Continued >

*The Indicative Total Course Fee reflects that students are charged fees on a per unit basis and the fee for a unit may increase from time to time, the indicative Total Course Fee does not take into account personal circumstances such as RPL, credit, repeats or changed electives.

**EFTSL means Equivalent Full Time Study Load. An EFTSL value for a unit of study represents the study load for that unit. A study load for a unit of study is expressed as a proportion of the standard study load for one full-time year of the course of study of which the unit forms part, as determined by SAE. The aggregated EFTSL values for units of study undertaken by a full-time student doing a standard study load for one year of a course of study normally add up to 1.0. A standard study load means the student studies at a pace that enables the student to complete the course in the standard number of years on a full-time basis. Students may apply to undertake specific units from other SAE degree programs to fulfil the elective requirements. Additional electives can be found in page 13 of this Fee Schedule. Please note the price of elective units vary. All unit prices are detailed in this FEE Schedule. Not all programs are available at all locations, please check the website for more information.

Continued >

Unit Code	Course Competencies
CUASOU415	Record sound
CUASOU419	Mix recorded music
CUASOU506	Create a final sound balance
CUASOU406	Develop and implement sound plans
CUAMWB401	Develop and implement own self-care plan in the creative industries (Core)
CUAMPF314	Make music demos
CUASOU317	Record and mix basic music demos
CUASOU417	Edit sound
CUACMP511	Manage copyright arrangements (Core)
CUAIND412	Provide freelance services (Core)
CUAIND512	Enhance professional practice using creative arts industry knowledge
CUASOU513	Develop sound designs
CUASOU505	Implement sound designs
CUAMCP412	Compose musical pieces
CUAMCP511	Compose music using music technology
CUASOU504	Produce sound recordings





sae.edu.au / 1800 SAE EDU

Follow us socially and stay up to date on all the latest news, events and campus happenings.

facebook.com/SAEInstituteAU

twitter.com/SAEInstituteAUS

instagram.com/sae_institute_australia/

youtube.com/user/SAEInstituteAUS

BRISBANE

Cnr Jane St. & Riverside Dr.
West End, QLD 4101
Tel. +61 (0)7 3850 2000
Fax. +61 (0)7 3850 2022
Email. brisbane@sae.edu

facebook.com/SAEInstituteBrisbane/

MELBOURNE

235 Normanby Rd.
South Melbourne, VIC 3205
Tel. +61 (0)3 8632 3400
Fax. +61 (0)3 8632 3401
Email. melbourne@sae.edu

facebook.com/SAEInstituteMelbourne/

BYRON BAY

373-391 Ewingsdale Rd.
Byron Bay, NSW 2481
Tel. +61 (0)2 6639 6000
Fax. +61 (0)2 6639 6066
Email. byronbay@sae.edu

facebook.com/SAEInstituteByronBay/

ADELAIDE

Level 5, 16-20 Coglein Street,
Adelaide, SA 5000
Tel. +61 (0)8 8215 7800
Fax. +61 (0)8 8215 7822
Email. adelaide@sae.edu

facebook.com/SAEAdelaide/

SYDNEY

39 Regent St.
Chippendale, NSW 2008
Tel. +61 (0)2 8241 5200
Fax. +61 (0)2 8241 5222
Email. sydney@sae.edu

facebook.com/SAEInstitutesyd/

PERTH

116 Roe St.
Northbridge, WA 6003
Tel. +61 (0)8 6217 4100
Fax. +61 (0)8 6217 4122
Email. perth@sae.edu

facebook.com/SAE.Perth/

BRISBANE / BYRON BAY / SYDNEY / MELBOURNE / ADELAIDE / PERTH / ONLINE